The Fort Wayne Sentinel.

ESTABLISHED 1833. WEDNESDAY, JAN. 21. 1891. PRICE TWO CENTS.

GEO. DEWALD & CO.

WE WILL ON

SATURDAY, JAN. 17,

Commence a

COST SALE

To be continued until the first of February of the following goods:

DRESS GOODS,

Dress Trimmings,

Underwear,

Woolen Hosiery,

AND GLOVES.

This Sale is to REDUCE Our Stock. The goods will be sold at COST. No Freight, No 10 per cent. added to pay Store Expenses.

GEORGE -I- DEWALD

—AND—

COMPANY.

BIG IF.

If you need or want any article in tinware,
If you need a lunch basket or any other kind.
If your little girls want a doll.
If you want a chimney of any kind.
If you want a rocker horse for your boy.
If you want blank books for school.
If you want a toy of any kind, one-half price for ten days.
If you wish a game of any kind.
If you bring this "add" and 40c you can buy 50c worth of anything in our store or 80c and 2 "adds" buys $1.00 worth, and remember we have a big stock and sell at right prices.

East of Court House,
Near the Post Office,
58 Clinton St.

5 AND 10 CENT STORE.

HARTFORD STEAM BOILER INSPECTION.

1866 PROTECTION, INDEMNITY. 1891

This Old Reliable continues the High Standard of Boiler Inspection for which it is noted.

RESULTS:

Great immunity from boiler explosions among its policy holders.

The only company engaged in the steam boiler inspection and insurance business exclusively whose policies fully protect the rights of the steam user.

Protect yourself by carrying a Hartford Policy.

S. C. LUMBARD, Agent,
No. 3 Aveline Block.

H. D. P. BIGELOW,
Gen'l Agt., Chicago.

M. A. MASON,
DENTIST,
26 WEST WAYNE STREET.
GROUND FLOOR.
Sept1-6m

AMUSEMENTS.

MASONIC TEMPLE.

SATURDAY, JAN. 24th.

A Millionaire's Feast of Merriment! A Glorious Vision of Oriental Splendor.

M. B. LEAVITT'S

Magnificent Spectacular Pantomimic Production, holding the only unassailable position in the entire realm of Burlesque

SPIDER AND FLY!

Introducing the very Best and Latest Importations.

40--STAR ARTISTS--40

The most expensive and talented ever brought to this country. Specially selected and engaged by Mr. Leavitt while in Europe.

—THE—

Radient Climax of Pantomime!

Sparkling Music, Solos, Duets, Trios, Quartetes, Sextettes, Septettes, Kaleidoscopic Festive Dances, Grand Martial Evolutions.

Two Mammoth Cars Packed with Georgeous Scenery, Rich and

QUAINT COSTUMES,

Dazzling Armor, and Marvelous Mechanical Effects.

Seats on Sale Thursday. Prices as Usual.

TO-DAY IN WASHINGTON.

The Senate Has an Interesting Time and Hot Debate Over the Closure Resolution.

WASHINGTON, Jan. 21.—But eighteen senators were present when the chaplain invoked divine blessing in the senate at 10 o'clock this morning. Mr. Gorman demanded a call of the roll which developed the presence of thirty-six senators. On motion of Mr. Edmunds the sergeant-at arms was directed to request the attendance of absentees. At 10:25 forty-seven senators having answered to their names, the secretary was directed to read the journal. General McCook then read a synopsis of the journal, as is customary, but Mr. Gorman demanded the reading in full with the remark: "I want to hear this journal read." While the reading was proceeding Mr. Gorman demanded that the secretary read more deliberatly as he desired to follow it closely. The reading occupied thirty minutes. At the conclusion of the reading Mr. Gorman moved to strike out the part of the record which declared that Mr. Aldrich's motion to proceed with consideration of the cloture rule was determined in the affirmative. The senator from Maryland explained that he did not make this motion for the purpose of interfering with the cloture resolution, but simply to have the record conform strictly to the proceedings of the senate, so that an entry could not be made to declare a motion carried when the vote had not been put to the senate.

Mr. Gorman, in further explanation of his position, read from the congressional record the exact words of the debate which ensued prior to the adjournment, the point being corroborated by the record that the vote on Mr. Aldrich's motion was not announced to the senate; the last statement made by the to the senate on the vote being the words, "The ayes appear to have it." Proceeding to debate his motion, Gorman referred to the cloture resolution, and maintained that the people would politically crucify the party that should pass such a measure. If it was intended to pass it, however, there was no right to violate the law which governs the senate. It would not do in this free land of ours, when there is disturbance in every walk of life, when three or four legislatures are threatened by force, for the senate, provided over by the vice president of the United States, to say: "I will ignore the law." Mr. Gorman warned senators that if they did it they would set the example for any lawless man to trample down the constitution of his country, or the laws of his state. He begged senators to pause, and urged that they respect the rights of each other, and the rules that are provided for the transaction of business.

Mr. Gorman said that his motion involved a great question of practical importance. It was a question whether in this great body the rights of representatives of the states shall be preserved or stricken down, and he desired the ayes and nays on his motion. Mr. Sherman desired to hear from the chair whether or not the motion to take up Mr. Aldrich's resolution was passed. The vice president corroborated the Congressional Record which showed that he had not declared the vote carried. A discussion then ensued on the practice of senators having their names entered on lists for the guidance of the chair during the pendancy of debates. During the course of the debate several senators attempted to put questions to speakers, in each instance Senator Butler objected on the ground that the chair had yesterday taken him off the floor by deciding that one senator could not yeild the floor to another senator without unanimous consent. Finally while Mr. Cockerill was speaking Mr. Edmunds attempted to aid the senator in a matter of reference, whereupon Mr. Butler again objected, making a point of order that the senator from Vermont was out of order. Mr. Edmunds desired the point of order decided.

Before the silver pool committee this afternoon, Senator Vest testified that Senator Cameron told him he had bought and sold silver after the vote in the senate and that Mr. Cameron said he thought he had a perfect right to do this because the vote had been taken and his action therefore could not be influenced.

SENATOR VOORHEES

Renominated by the Indiana Legislature--Other Contests.

INDIANAPOLIS, Jan. 21—Senator Voorhees, on joint ballot of the house and senate, was this afternoon returned to the United States senate.

SPRINGFIELD, Ill., Jan. 21.—Joint session as follows: Palmer 101, Oglesby 100, Streeter 3. No choice.

Third ballot—Palmer, 101; Oglesby, 100; Streeter, 3. No change. The senate then adjourned until 10 o'clock to-morrow.

ALBANY, N. Y., Jan. 21.—In joint session the following was the ballot for United States senator: Hill 81, Evarts 79. Demarest voted.

Terrible Accident.

BRISTOL, Jan. 21.—Charles Carpenter an employe of the Bristol rolling mills, was pierced through by a red-hot iron bar yesterday, while at work. The bar struck him in the small of the back, and passed entirely through his body. His injuries will prove fatal.

PULLED STRAWS FOR A WIFE.

A Pennsylvania Husband Who Was Regarded as Dead Returns.

WILKESBARRE, Pa., Jan. 21.—A romantic event has just come to light here. It is a repetition of the old tale of Enoch Arden, but with somewhat different ending. In 1883 William Evans and Maggie Williams were residents of Tamaqua, Schuylkill county. They fell in love with each other, and in course of time were married. Evans, who previously worked in the mines, had a little capital, and after his marriage started a small mercantile business. He did not succeed very well, and becoming discouraged sold out and went to Colorado.

In the meantime two children were born to the couple. The husband promised that he would send for his wife and children as soon as he made a home for them in the west. For two years Evans worked in the mines in Colorado. He sent money home to his wife every month. Then he fell sick and was taken to a hospital. That's the last his wife heard of him until some months later, when she received a paper apprising her of her husband's death.

Upon receipt of this news Mrs. Evans removed to Wilkesbarre and kept house for her uncle. She was a good-looking woman for her age, and in the spring of 1889 married John S. Jenkins, and both lived happily together. On Friday Mrs. Jenkins heard a knock at her front door and sent her oldest girl to open the door. A well-dressed man stood in the doorway. He said to the little girl: "Is your mamma in and is she all alone?" The little miss responded: "Yes, mamma is in and all alone." The gentleman then walked in. Mrs. Jenkins recognized the man at once as her husband.

She fainted, and after she recovered she explained the situation. The husband said it was all his fault, he should have kept up his correspondence with his wife. He had been sick but recovered; the Evans who died was another man.

In the evening Mr. Jenkins came home and his surprise was great. "What are we going to do now, wife?" he asked. "Indeed, I don't know," said Mrs. Jenkins. "I always did love my first husband, and I love you, too. I don't like to give either of you up."

After a long discussion of the situation the men agreed that two husbands were too many for one woman; they would pull straws for her. The woman agreed. Evans won. Husband No. 2 at once packed up his belongings and moved out of the house. Mrs. Evans still retains possession of his child, but with the father's consent. Early this week Evans will remove his family to Denver. The affair has created no little excitement here.

SUDDENLY RICH.

Heirs to an Immense Estate in Ireland Found in Kentucky.

CINCINNATI, O., Jan. 21.—The heirs to an immense estate in county Tyrone, Ireland, are said to be now living in northern Kentucky, having emigrated to the United States in 1835 and settled some six miles south of Covington. The oldest son and supposed heir to a title is now living in comparative obscurity at Dayton, Ky. His name is Taylor. Advertisements for the Taylors appeared in the leading papers of this country in the fall of last year, and some days ago a gentleman from London arrived in Dayton, and finally succeeded in locating the people he was looking for. He called on John C. Taylor, and questioned him as to his family history, telling him there was not only the accumulation of £1,500,000 sterling, but the estate and title of the Earl of Tyrone, as soon as legal steps that he had arranged for could be taken. The estate in question was confiscated to the government for one hundred years for the complicity of the Earl of Tyrone of that period in an insurrection. This confiscation lapses with the current year. Mr. Taylor is a very intelligent gentleman of sixty-five years. He says it has always been understood by the family that the oldest son living in 1891 would succeed to the estate and title.

A MODERN CAIN.

Chas. Williamson Kills His Brother at Shelby, S. C.

SHELBY, S. C., Jan. 21.—Charles Williamson, twenty-three years old, shot and killed his brother Erastus, twenty years old, yesterday. No motive is known for the deed. The murderer escaped. The occurrence so shocked Mrs. Williamson, the mother, that her life is despaired of.

Must Be Awful Cold.

THE HAGUE, Jan. 21.—Seven fishermen have crossed the Snider Zee on the ice. The accomplishment of the feat, which is without precedent since 1740, has been formally attested by a burgomaster.

Oil Struck.

MOULTON, Ala., Jan. 21.—Last Saturday the Goyer Oil company, operating in this county, struck the third sand and oil. After drilling ten feet in this sand they put on the sand pump and with it brought up a good show of oil.

LOTTERY SHARKS.

How the Great Louisiana Fraud is Operated--Monthly Drawings to Be Abandoned.

NEW ORLEANS, Jan. 21.—The usual affidavits from stool pigeon of the lottery company stating that they held certain tickets and won the larger prizes of $300,000 and $100,000 will not appear this month, as the prizes were scaled and only one-fourth of each ticket was sold. This is a new scheme of the lottery company. The mails being closed to the company, the sale of tickets was comparatively small, and so the lottery sharks "got even" with the purchasers by putting only fractions on each ticket in the wheel.

It is rumored that after the Mardi Gras festivities the monthly drawings will be discontinued. There will be the usual large crowd—a hundred thousand or more—during the carnival, and the lottery sharks invariably reap a rich harvest. The daily drawings, which scoop up about ten thousand dollars a day, will be continued and further impoverish the poorer classes who invest 25 or 50 cents daily as regularly as they go to market.

On the corners of the streets leading to the markets, and in the market, outcrying the fish and vegetable venders, the lottery-ticket-seller is found with a handful of tickets appealing to everybody to "buy a ticket and win a fortune." "Who would work when they can win a fortune for $1? Buy a ticket for 25 cents and you can take a trip to Europe."

The vegetable woman buys a ticket from the proceeds of her cabbage sales, and the poor woman stints her purchases in order to buy a coupon, with a vain hope of winning a prize, and her market basket is carried home that much the lighter. It is no wonder that the poor are ever poor and cannot pay their taxes. Were this winter climate as vigorous as it is in the northern cities the destitution would be even greater than it is. The lottery is about the only cause of the sufferings of the poorer classes of this city.

An unwritten incident of the lottery sharpers is to the effect that several years ago the large prizes were won by the company in this way: The tube containing the figures of the large prize, $300,000, had rough edges and was shaped differently from the tubes containing the smaller prizes, and in taking them out of the prize wheel the blindfolded boy could "see," or rather feel the larger prizes. This capital-prize tube he held in the palm of his hand, as a gambler does a pair of aces, until the blindfolded boy at the other wheel reached a number known to be held by the lottery company, and which had also been "palmed" by the boy at the big wheel. These boys received very large salaries. Finally, a "quiet" exposure was made, and then, to prevent further particulars from coming to light, each of these very shrewd boys retired from the lottery wheel, and are now living in "style" on the interest of their knowledge.

Later on the lottery adopted another plan. The tubes containing the capital and other large prizes were placed in a little glass pocket just inside the opening or door of the glass wheel from which the prizes are drawn. This pocket is so arranged that the deception cannot be seen from the front, as the glass aperture is arranged something in the style of a concave mirror, and the spectator is under the delusion that he "sees clear through the glass wheel." But he doesn't; nor through the drawing either.

The usual price paid for affidavits from persons that they held a certain ticket that won $600,000, or $100,000, has also decreased. The price paid formerly was $1,000 and even $2,000, but now it is reduced to $500 and $250.

Sued For Malpractice.

ELIZABETH, N. J., Jan. 21.—Dr. Monroe B. Long, of Plainfield, has been sued for $10,000 for malpractice by William Urahan, a blacksmith of Plainfield. The plaintiff had his hip dislocated by being thrown from a horse and called in Dr. Long to attend him. The doctor did not rightly diagonise the case, it is said, and for a long time treated the patient for a severe bruise. The man getting no better, he finally abandoned the case. Other physicians discovered the man's real injury and restored the hip joint to its place. So long a time had elapsed, however, that the bone had shrunk, making the leg half an inch shorter and quite feeble.

Beneath a Caving Bank.

MUNCIE, Jan. 21.—Monday evening while some workmen were engaged at Mock's gravel bank, just east of the city, a large piece of the bank overhanging the men broke and fell a distance of ten feet, burying J. C. McGauley and Dan Matchett, who were unable to escape because of a wagon standing near. Both were rescued. McGauley had one leg broken and a knee dislocated, besides other serious injuries, while Matchett was severely bruised.

Could'nt Meet His Debts.

PHILADELPHIA, Pa., Jan. 21.—C. L. Peterson, the stock broker, who last week failed to meet his obligations on the exchange, has disappeared. His indebtedness is estimated at over $2,-600. It is openly stated that domestic not business troubles are the cause of Peterson's absence. Friends of the family say that a divorce is imminent and that Mrs. Peterson will shortly present such evidence to the court as will obtain for her an absolute divorce. It is said that Peterson has been living with a woman named Lizzie Wallace for a year past.

MISERY CAUSED

By the Cold Weather and Snow in Spain.

LONDON, Jan. 21.—Shocking accounts of the misery caused by the cold and snow have been received from the southern provinces of Spain. The fearful snow storm and intense cold found the people entirely unprepared for any such storm and there is no doubt that many have perished who did not have time to reach shelter. Two shepherds, who were out with their flocks in the hills near Casares and Alusia, had barely time to take refuge in a cave when the storm became threatening. They were nearly frozen with cold when they reached the cave. Here they remained without food or other covering than their scanty attire for three days, until rescued yesterday by a searching party. One died soon as he survive, but it is doubtful. At Medina was brought out to the air. The other may Sideona a hungry wolf chased a child in the very heart of the village and was only driven away when a number of people rushed to the rescue.

VIENNA, Jan. 21.—In the vicinity of Gumpoldskirschen, ten miles southwest of this city, a number of trains are snow bound. From all parts of the country fatalities due to the fearfully cold weather continue to be received, among them cases of men having been frozen to death while riding or driving.

PARIS, Jan. 21.—A renewal of the frost is threatened. Fifty thousand persons are estimated to have been deprived of employment by the severe weather, and it is considered that the loss to finance of France because of the stoppage of wages and trade and the blighting of crops will reach 50,000,000 francs. The government has donated the dead food in the state forrests to the use of the poor. The infirmaries and hospitals of France are sorely taxed to care for those who need either relief or medical care.

SINGULAR TRANSACTION.

One Million Rubles Unclaimed Distributed by the Czar.

ST. PETERSBURG, Jan. 20.—A well-known Jewish banker named Baron Ginseburg, last week waited on M. Durnovo, minister of the interior, and asked him to try to alleviate or to postpone the carrying out of the edicts which had been issued for the repression of the Jews in Russia. During the the interview the Baron handed to the minister an envelope containing one million roubles, payable to the order of M. Durnovo and indorsed by the Mendelsohons of Berlin. M. Durnovo subsequently obtained an audience with the Czar and gave him the check, telling him of the manner in which it had come into his possession. The Czar thereupon gave orders for the arrest of Baron Ginseburg, and sent an aid-de-camp to interrogate the Baron in regard to the matter. The Baron admitted, in part, the accuracy of the statement made by M. Durnovo. He declared, however, that the check was not given as a bribe, but as an ordinary banking transaction, as the books of his firm would show. Upon an investigation being made the books proved that the order had been received in the usual manner from Berlin. When these facts were told to the Czar he ordered that the prisoner be released from custody. Orders were also given to return the check to Baron Ginseburg, but he refused to take it. The Czar ordered that half of the money be given to the Red Cross society and the other half used for the relief of the poor.

JUST ONE MORE FIGHT

Sullivan Wants to Have, and That Will Be With Slavin.

NEW YORK, Jan. 21.—James Wakely and Phil Lynch, who left New Orleans last Thursday for Chicago to see John L. Sullivan, arrived here last night. Mr. Wakely says he had a talk with Sullivan regarding a match with Slavin. While there was no probability of a match at present, he thinks that they will meet some time or other. He says that Sullivan has practically made up his mind to have one more fight. This will probably be with Slavin if he defeats the winner of the Corbett-Jackson fight. If not Slavin, either of the men mentioned who beats the other two.

New Oil Field Discovered.

MEMPHIS, Tenn., Jan. 21.—A great stroke of fortune has come to several citizens of Memphis, who have for five months been drilling for oil in north Alabama. Entertaining a belief that oil existed there they purchased fifty-one square miles, comprising the whole of Moulton valley, and began work. At a depth of 1,596 feet, in the Trenton strata a twenty-five-barrel well has been struck, producing a heavy green oil 33 per cent. superior to the average product of Pennsylvania.

Elwin W. Case and Mary B. Cowgill were licensed to wed to-day.

WHO FOR MAYOR?

The Candidates at the Coming City Election Will Be Boseker, Griebel, Kaough and Zollinger.

The city elections will be held in May, but under the new election law the primaries will be held about the 16th of April. The candidates for the various offices are already beginning to bob up serenely. This morning a SENTINEL reporter met Mr. Christian Boseker, who said that he was positively a candidate for mayor.

"Do you know of any other candidate?" asked the reporter.

"Yes, sir; I understand that Colonel Zollinger will be a candidate."

"Who will the republicans nominate?"

"I don't know," replied Mr. Boseker," but I have it on good authority that Mayor Harding will again enter the political arena."

"Which do you like best, the delegate or primary system of nominating?" queried the reporter.

"I am not in favor of the delegate system," said Mr. Boseker, "I like the primary much better, for by that system every person can have the privilege of voting for their favorite candidate, and in this way the best person is usually selected."

"Do you know who will be the candidates for the other offices?"

"Yes, I think the present incumbents will all be candidates. The clerk, treasurer and marshal are now serving their first terms and I understand they will again enter the canvass."

A SENTINEL reporter met Col. C. A. Zollinger at noon, with the question:

"Colonel, you are going to be a candidate for mayor at the coming city election?"

"Yes, sir; I have been spoken to a number of times on the subject," was the reply, "and have given my consent to the use of my name. If I am nominated and elected, I will give to the office the same attention that I did formerly. My record is before the people. I held the office for a number of terms. I have no personal ends to serve, no axes to grind, and will do my duty."

"How are you in favor of having the nominations made—by delegate or by primary convention?"

"The primary system is the best way of allowing the masses of the party to express their preference, and I am in favor of that."

"Who will be the other candidates?"

"Well, I have heard the names of Christ Boseker, Wm. Kaough and Louis Griebel mentioned."

"Will Mayor Harding be the republican candidate?"

"I think so."

"Your business now keeps you at Hartford City a good share of the time?"

"Yes, I am manager of the Crescent Paper manufacturing company there, but my family and my residence is in this city. Oh, that will not interfere with my duties as mayor, if I am elected, young man, for I shall stay in Fort Wayne all the time then and attend to the mayor's office. There are some things in regard to my business in the future I do not desire to tell you now. I would rather you would not say anything now about my candidacy for may or," and the Colonel was off to attend to some business duties. He leaves for Indianapolis in the morning, being the city to day on business affairs.

A. Louis Griebel, of the Staats Zeitung, is also said to have designs on the mayor's office.

"Will you be a candidate for mayor, Mr Griebel?" asked a SENTINEL reporter of that gentleman, this morning.

"I have nothing to say," replied Mr. Griebel.

"But you are regarded as one of the number who are to be in the race."

"I have nothing to say."

"Silence usually gives consent," was the next drive made by the reporter.

"Not always," was the short answer.

"Well, Mr. Griebel, your friends have reason to believe that you have aspirations to be the next mayor and you ought to relieve any doubt on that score for your own good, if you are to be a candidate."

"Now, look here young man, I won't be interviewed, *or at least I won't be interviewed now.* If you can fix up an article on that, go ahead."

After thus expressing himself the embryo candidate jumped onto a street car and escaped further questioning.

The Law as to Closing Postoffices.

WASHINGTON, Jan. 21.—If it should prove true, as reported in press dispatches, that John R. Lewis, the postmaster at Atlanta, Ga., Monday closed his postoffice in observance of the anniversary of the birth of Gen. R. E. Lee, which event was celebrated throughout the south as a partisan holiday, he may be embarrassed in explaining away his action. The regulation of the postoffice department do not give postmasters the liberty to open and close their offices at their own will, but prescribe national holidays and days designated by presidental proclamation for the closing of postoffice doors. Lewis was appointed under the present administration, and was formerly a leading republican at Des Moines, Ia. There is no official evidence that he closed his office Monday.

FOREIGN NEWS.

A Budget of Items From the Other Side of the Ocean.

PARIS, Jan. 21.—It has been advised by the parliamentary committee that all bills dealing with foreigners be put aside until the question of commercial treaties has been disposed of.

VIENNA, Jan. 21.—The emperor has ordered the release of Signor A. Plautila Mosicai, the Italian authoress, who was recently arrested at Triest for writing articles for a Florence newspaper in the interests of the iredescentists.

BERLIN, Jan. 21.—The Hanover garrison was last evening surprised by the arrival there of the Kaiser nine hours before he was expected. Never-theless the troops were called out and reviewed.

LONDON, Jan. 21.—A general rise of twenty five degrees in temperature has occurred throughout England and the mercury now registers the highest point reached since last November. On the Irish and Scotish coasts a southesterly gale prevails, and there is a general rain fall throughout the kingdom. The thaw is less decided on the continent.

PENSION DECISION.

Mother of a Soldier Who Committed Suicide Granted a Pension.

WASHINGTON, Jan. 21.—Assistant Secretary Bussey has rendered a decision in the pension case of the mother of Lorenzo G. Babcock, late of company E, One hundred-and-twenty-fifth New York infantry, which involves the question of line of duty. It appears from the record that Babcock served in the army from August, 1862, till May, 1864, and was regarded as an efficient and faithful soldier. During the struggle in the wilderness, early in May, 1864, he underwent extraordinary fatigue, prolonged exposure to fire, arduous exertion and loss of sleep. After several days of service of this same character he committed suicide by shooting himself through the breast. The department is convinced from the testimony that he had become mentally deranged, and that the whole aberration of mind was developed in the service long after enlistment. The department therefore reverses the former decision of the commissioner of pensions, and accepts it as a fact that this man, through no possible fault of his own, was irresponsible for the fatal act, and died in line of duty.

INVADING THE STRIP.

Three Thousand Men Waiting--Many Already in and Harry Hill in Line.

ST. LOUIS, Jan. 21.—Advices from the northern border of the Cherokee strip are to the effect that the movement to invade the strip is assuming vast proportions. January 29th has been set as the day for the general invasion, but at present the boomers are going into the strip every day in large numbers for the purpose of picking out their claims. At one point alone, 3,000 boomers have assembled and are anxiously awaiting the much longed-for signal. Harry Hill, of Oklahoma fame, is on his way to the strip with 300 boomers, and other leaders will follow in a few days.

COL. H. W. LAWTON.

A Prominent Military Personage in the City.

Col. W. H. Lawton, a former Fort Wayne boy, who became famous in the Indian troubles of a few years ago, passed through the city yesterday on his way to Chicago, on an inspection tour. He returned to day and is a guest of Colonel Zollinger, at 248 West Wayne street. He is a fine looking, soldiery appearing man of five feet, four inches, and fifty years of age. He is now stationed at Washington, but for twenty years was in active duty on the frontier. A few years ago he was brought to fame by the capture of Geraminо and his band, and this led to his present position. He is a military man of promise, and will yet be a brigadier-general.

Big Fire.

HILLSBORO, N. D., Jan. 21.—At 4 o'clock this morning fire broke out in the building of Potterud & Acker, on Main street, and before it could be checked a half block of stores was swept out of existence. The entire loss will reach $70,000, including the First National bank $14,000, insurance $9,000; J. H. Hansen & Bro., general merchants $18,000; insurance, $12,000, and others. The walls fell in on the vault of the First National bank, which held $20,000 in cash, but which probably will be saved.

Chicago Markets.

CHICAGO, Jan. 21.—Wheat, May, 95; July, 90¼. Corn, May, 52@½; July, 52¼. Oats, May, 45⅝. Pork, May, $10.60. Lard, May, $6.12½. Ribs, May, $5.27½.

The Weather.

WASHINGTON, Jan. 21.—For Indiana: Light showers; westerly winds; slightly colder; fair Thursday.

Yesterday afternoon occurred the death of Cora, daughter of Mr. and Mrs. Asa Boland, of 187 Suttenfield street. The child was only five weeks of age, and death was caused by spasms. The remains were shipped to Antwerp, Ohio, this afternoon, where the interment will take place.

AN EQUITY CASE.

Assignee T. J. Logan Receives $1,000 for His Services.

Judge O'Rourke presided in chambers yesterday, to hear the arguments of attorneys for and against the claim of T. J. Logan for $1,000 as fees for acting as assignee of the stock of Shuman's "Fair." Sam Morris appeared for Logan, and Judge Zollars for Erastus Shuman. It was shown that the assignee had made enough to pay off the $6,000 liabilities, all creditors receiving their pay in full; also enough to pay himself the sum of $1,000 and to hand over to Mr. Shuman $800 in cash and remaining stock. It was probably the most successful assignee's sale ever conducted in the city. The judge, after the arguments were finished, promptly granted Mr. Logan the sum of $1,000 for his services. The assignee's sale lasted seventy days.

IT LOOKS LIKE HAYDEN'S.

The Fair Association Hold An Important Meeting Last Night.

A meeting of the directors of the fair association was held yesterday evening and the matter of location discussed for a short time. Those present seemed to lean towards the Hayden farm, located about two miles northeast of the court house. This same tract of land was brought up at the stockholders' meeting at the time the Evans farm was chosen and received a number of votes. It is one-half mile east of the feeble minded institution, on the St. Joe gravel road.

Before the meeting adjourned a resolution was passed and signed by all present, the substance of which is that if Mr. F. J. Hayden would reduce to writing the verbal proposition made to Mr. A. D. Cressler the directors would unanimously endorse it and would urge its acceptance by the stockholders.

The substance of this proposition is as follows: Mr. Hayden agreed to lease for a term of ten years 100 acres of land at $600 per acre, and any additional land at $400 per acre; to donate one year's rent free; to give an option to purchase 100 acres at any time within four years at $165 per acre, and any additional land at $150 per acre, and to give an option to purchase at any time within ten years by arbitrators fixing price.

In order to get out a full and complete vote of the stockholders, a motion was carried rescinding the order for assessments upon the capital stock for the months of December, January and February. This leaves eligible to vote upon the site all of the stockholders who have paid their first assessment of 10 per cent.

SEEKING SEPARATION.

Magdalene Schwartz Trying to Get a Divorce--Court News.

The divorce case of Magdalene Schwartz vs. Christian Schwartz is up before Judge Morris in the circuit court to day. The petitioner charges defendant with being cruel to her. Quite a number of witnesses were subpoenaed. There are sensational features about the proceedings. The husband of the woman is a plasterer and resides at 113 Boone street. It will be remembered that some time ago on effort was made by Mr. Sewartz to have the woman adjudged insane but the matter was quashed. The petitioner is very excitable, her testimony on the witness stand having a flavor of lightning in it.

COURT NOTES.

Justice France fined Alexander Manor $1 and costs for assault and battery on his wife.

Mary J. Brewer, administratrix of the estate of Martin Brewer, enters suit against Wm. and Mary Tilt to foreclose mortgage; demand, $2,000, and issuance of restraining order to prevent sale of property. A receiver is asked. Randall & Vesey for the plaintiffs.

Jerry Flood has appealed his case from Mayor Harding.

In 'Squire Wilkinson's court John G. Lauer sues George France and wife for possession of real estate. The trial comes up January 26.

Milton N. Webber sues Heinrich Rodenberg to quit title of real estate. Shambaugh & Hanna are attorneys for the plaintiff.

WILL DEFEND KUHNS.

Attorney Lontitt Summoned to Seneca County, Ohio, To-Day.

To-day Mr. Lontitt was summoned to Seneca county, Ohio, by the clerk of the court. Kuhns, the desperado, has made a request to have Lontitt for counsel.

Fighting a Gas Company.

LEBANON, Jan. 20.—War is waging between the citizens and the Lebanon Light, Heat and Power company, which is supplying natural gas here, on account of the latter threatening to shut off natural gas in houses where it is being used for illuminating purposes. The majority of stock in the natural gas company is owned by the same persons who control the artificial gas plant, and it is for this reason that the directors of the natural gas company decided last night that they would not furnish gas for light, as it cripples the business of the manufactured article. A movement is now on foot by the citizens to give the company ten days to reconsider the decision of last night, or they will deliver up what contracts for heating they now have.

$9.75. | $13.75.

Our Loss

—AND—

Your Gain!

Our Great Reduction Suit Sale still on the Boards.

Have you given this sale a thought? Better do more—add a look, and you will go still further—Buy.

—AT—

9.75

You have the choice of all our Fancy Cassimeres, Nobby Mixed Cheviots, and Original Patterns in Tweeds, Suits that are considered excellent value at $15, $14, $13.50 and $12.50,

—AT—

13.75

You have the choice of our Nobby Tailor Made Suits consisting of Plain Cheviots and Cassimeres, Stylish Worsted Effects, Newly designed Tweeds and popular Homespuns in sack or cutaway. Suits that were popular and actual bargains at $20, $18.50, $17 and $16.50.

It is trying with your opportunities to let time slip them away from you, and as we will not continue this sale much longer, our advice to you is "Read and Run."

$9.75. | $13.75.

Globe

Clothiers & Furnishers

To The People,

Corner Calhoun and Main Sts.

LANGDON & BATCHELLER'S GENUINE THOMESON'S

Glove-Fitting Corsets.

The Oldest, the most reliable and Meritorious of all corsets manufactured.

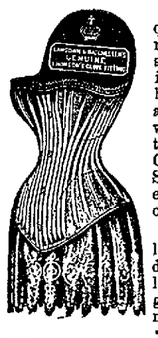

For the last quarter of a century have been tested and tried by millions of ladies of both hemispheres, and the universal verdict is, that they are the Most Comfortable and Self-adapting to every movement of the body.

Made in three lengths: short, medium and extra long. Fifteen grades of varied material.

This cut represents our New "B" Corset, which is one of the most desirable of our line. Made in White, Dove and Black.

BLACK CORSETS A Specialty.

Price from ONE DOLLAR upward. All the leading dealers have them for sale. Money refunded if not satisfactory in every particular.

LANGDON, BATCHELLER & CO., Sole Manufacturers, New York.

RABUS

—THE—

TAILOR.

The Largest Stock in the State. All Goods First-Class.

CALL AND EXAMINE.

NO. 16 WEST BERRY STREET.

ROBERT SPICE.

WATERWORKS AND GENERAL - PLUMBING! Natural Gas Fitting.

A full line of waterworks and Plumbing goods Pumps, Wind Mills, Drive and Wells.

48 W. Main St.--- Telephone 261

T. H. McCormick, M. D.

Office—Rooms 7, 8 and 9 Pixley and Long Building, East Berry Street.

Office Hours { 8 to 9 a. m. 1 to 3 p. m. } Fort Wayne, Ind.

Calls answered in the forenoon.

TELEPHONE No. 344.

DR. T. J. DILLS,

40 WEST BERRY STREET,

DISEASES OF THE EYE AND EAR.

Office hours: 9 to 12 a. m. and 1:30 to 4 p. m.

Fort Wayne Sentinel.

S. A. E. Hackett, Editor and Proprietor.

WEDNESDAY, JAN. 21 1891.

OUR CIRCULATION.

STATE OF INDIANA, ALLEN COUNTY, SS:

Personally appeared before me, Clerk of the Allen circuit court, Jos. F. Ervin, business manager of The Fort Wayne Sentinel, who makes oath that the actual number of copies of The Daily Sentinel delivered to subscribers and sold to newsboys and news agents during the week ending January 17, 1891, was as follows:

Monday, Jan. 12	2,960
Tuesday, Jan. 13	2,939
Wednesday, Jan. 14	2,934
Thursday, Jan. 15	2,975
Friday, Jan. 16	2,949
Saturday, Jan. 17	2,960
Total for the week	17,717
Average for the week	2,953

[Signed] Jos. F. Ervin.

Subscribed and sworn to before me, this 19th day of January, 1891.

Daniel W. Souder, Clerk

THIS DAY IN THE PAST.

1535—Death of Henry VIII, king of England, died 1509.

1609—Death of Joseph Scaliger; born 1540.

1750—Birth of Thomas, Lord Erskine, lord chancellor, died 1823.

1783—Birth of William Henry Smith, admiral, naval surveyor, died 1865.

1793—Louis XVI guillotined in Paris. When the guillotine descended the priest said, "Son of St. Louis, ascend to heaven," and the people shouted, "Vive la Republique!" Born 1754.

1826—Birth of Stonewall Jackson, American Confederate general; died 1863.

1837—Death of Dr. Robert Macnish, miscellaneous writer; born 1802.

1858—Death of Henry Hallam, historian; born 1778.

1870—Death of George D. Prentice at Louisville, Ky., wit and journalist.

1889—Died in New York, Commodore Homer C. Blake, aged 55 years.

1888—Death of Eliza Ballou Garfield, mother of ex President Garfield, at Mentor, O.; born 1802.

TO-NIGHT.

MASONIC TEMPLE—Lecture by Mrs. Potts on "Love, Courtship and Marriage."

WORLD'S MUSEUM—Earle's Dramatic Co. in "The Miner's Oath" and other attractions.

GRACE CHURCH—Revival meetings.

REVIVAL MEETINGS—Congregational church—Simpson M. E. church—St. Paul M. E. church.

LODGES—Loyal, K. of P.; Concordia, 238, I. O. O. F.; Patriarchal Circle.

PRAYER MEETING—At different city churches.

City politics are becoming interesting.

David B. Hill will be the next senator from New York.

Fort Wayne is beginning to talk base ball again and it is announced that Sunday games are to be played. Better leave the Sunday games out.

The Laporte Argus calls upon the Laporte county representatives in the general assembly to devote their principal time to prevent fool legislation.

The Rev. Charles G. Ames, in a recent discourse on "Modern Difficulties in Religion," quotes a humorist as saying, "The devil doesn't care how much religion you have if you don't do anything with it."

Chicago capitalists announce their willingness to put up a new postoffice building in that city without pay and give the government free use of three stories in return for a ninety-nine years' lease on the grounds.

La Grippe, the unwelcome visitor of last season, has again appeared in our midst, and has quite a number of our people in its toils. In many cases the attack differs from that of last year, but it is the genuine old article nevertheless.

Gen. Henry B. Carrington, who has had twenty-five years experience fighting and negotiating with the Indians, states that every Indian war the United States has had has originated in bad faith on the part of either congress or the government.

King Kalakaua, of the Hawaiian Islands, whose near approach to death was chronicled in our telegraph columns yesterday, died at 2:45 o'clock yesterday afternoon at the Palace hotel in San Francisco. He was visiting in this country on account of his failing health.

The St. Louis Globe-Democrat says: "Nearly all the republican states are adopting the Australian ballot, but, unfortunately, the reform is not so popular among the democratic states, which needs it 'bad.'" How about New Jersey, New York, Indiana, Massachusetts and Missouri?

The Indianapolis News says: "There is no lack of timber from which to choose a director for the state prison north. "A. J. Moynihan, of Fort Wayne; John Brodie, of Valparaiso; Captain Watson, of Crawfordsville, and Colonel Smiley, of Greencastle, are candidates for the place. The vacancy left by the resignation of Mr. French, who was elected warden, is to be filled."

Tell City has begun a vigorous canvass to secure the removal of the capital of Perry county from Cannelton to that place, and is offering a site and $25,000 cash to aid in erecting a court house. Steps are also being taken to enjoin the county commissioners from building a new jail at Cannelton. Meantime Cannelton is aroused, and is donning no end of red paint, and the fight promises to be more exciting than preceded the removal of the county seat years ago from Rome to its present site.

The greatest craze among the women of New York city to day is to keep from getting fat. A fashionable doctor told a reporter of the Sun that the illness resulting from their methods of keeping down their weight form the bulk of his practice. Few of them diet; on the contrary, they dine elegantly, give dinner parties and rely on medicines, acids and tight lacing to offset the effects of their indulgence. A few who are of strong will take to gymnastics and walking, as men do, but this doctor says those are too few to be worth counting.

The supreme court of the United States has handed down a decision of wide importance to many states that have enacted laws prohibiting the sale within their borders of meats slaughtered in other states. The case in question was taken up on habeas corpus proceedings from Norfolk, Va. A law in Virginia prohibits the sale of meats that has been slaughtered less than one hundred miles from the market where offered for sale. The effect of this law prohibits the sale of all meats shipped in from other states. Armour & Co., of Chicago, established an agency in Norfolk. The agent was arrested. The circuit court of the United States granted a writ of habeas corpus. The case was taken to the supreme court and the Virginia law pronounced unconstitutional. The court declares in plain terms that no state possesses the right to prohibit trade between its inhabitants and those of other states.

FORT WAYNE GENIUS.

Another Invention Placed Upon the National Market From This City.

A few minds in this city have been the combined creator of an invention which may obtain from its points of merit a great deal of consideration. It is a washing machine. The washing machine is about as numerous in the atmosphere of inventions as is many another article of much less use to womankind, but of the several good ones that this city has done its share to send to the front, is a neat little contrivance which is about to be launched. The model is out. It is a small affair, and, unlike most machines of the kind, it is intended to be fitted upon the inside of the tub. The promoters of the enterprise are J. J. Jenkinson, J. W. Brans and G. L. Martin, who will soon have letters patent on the new contrivance. The new invention will be called the Independent Washing machine.

STATE NEWS.

West Point is being plundered by burglars.

A successful revival is in progress in the Christian church at Knightstown.

Fire in the picker-room of the Eagle cotton mills at Madison caused $3,000 loss.

Mrs. Artemus Hibben, of Knightstown, died very suddenly of heart trouble.

A. M. Sinks has sold the Connersville Times to J. M. Shackleford, of Kansas City, Mo.

Hartford City business men have organized a land company, headed by A. L. Conger.

Franklin proposes to submit to the people a proposition looking to an electric light plant.

The oil well near Marion is classed as a 200-barrel one, and it is the intention of the operators to develope that district to its fullest extent.

Will Brenton has retired from the Peru Journal, and W. A. Woodring and Charles Crowder will continue the publication of this bright evening paper.

John Muzzleman, a pioneer resident of Knightstown, accidentally discharged his gun while mounting a fence, and was dangerously wounded in the head.

Eleven hundred persons are reported to have donned the blue ribbon as the result of the work of Francis Murphy at Franklin, and the work still continues.

C. N. Hunt, a merchant of Brownsburg, and a member of the firm of Gladden, Cope & Hunt, lumber dealers of Indianapolis, is dead of congestion of the brain.

Wm. Steers, son of John H. Steers, sr., proprietor of the Union hotel at Orleans, was found dead in bed, and an empty paper labeled morphine indicated suicide by poisoning.

Jonathan Spencer, aged seventeen, of Owensville, was given strychnine by a druggist instead of the drug prescribed by a physician, and his death followed shortly after taking it.

Dr. Alexander McAlister, of Alaska, is dead of nervous prostration. He was aged seventy and a life-long resident of that section, having been born near the Hendricks county line.

Mrs. Rosanna Keller, of Bartholomew county, aged seventy, is suing for divorce from Peter Keller, alleging abandonment. The defendant is aged eighty-three, and they were married in 1850.

The report sent out from New Castle that Lincoln Gossett, the young man recently convicted of murderously assaulting his grand-parents, had committed suicide in prison, proves to have been false.

John Ogden, of Wells county, is dead. He entered a tract of land in that county in 1837, and he was one of the original settlers. From 1870 to 1874 he served as county treasurer, and he held other positions of trust.

It is said that a great many Englishmen are visiting this country this season. I asked Jinks what they came for. He said he supposed "to marry soft-pated, millionaire women, to talk the fellows out of their money who want to be fooled, and to lay in a supply of Dr. Bull's Cough Syrup."

"The greatest cure on earth for pain, Salvation Oil; take up the strain."

A syndicate of Louisville speculators will hunt for gold in the Scott county silver hills.

CAPTAIN AYDELOTTE.

Will Lead the Fort Wayne Base Ball Club to Victory.

William Meyer, jr., and Louis Heilbroner, attended the meeting held at Peru, Ind., yesterday for the purpose of reorganizing a state base ball league. The meeting was successful beyond all expectations, the object being accomplished without a hitch. The new league will be composed of the following cities: Fort Wayne, Peru, Anderson, Marion, Muncie, Richmond, Lafayette and Kokomo. The following officers were elected: C. K. McCullough, of Anderson, president; William Meyer, jr., of Fort Wayne, vice president, and Louis Shroeder, of Fort Wayne, secretary-treasurer. Directors, Louis Heilbroner, Fort Wayne; R. Cokefair, Anderson; J. Hennings, Kokomo; C. Halderman, Marion; N. Landaur, Peru; I. Klein, Richmond; Thomas Grady, Lafayette; L. Wachtel, Muncie. Arbitration committee, Heilbroner, Landaur, Hazzletine. Committee on constitution, Meyer, Cokefair, Landaur. Schedule committee, Schroeder, Cokefair, Landaur. The salary limit was fixed at $600, not including manager. The guarantee will be $35 or 40 per cent. of the gate receipts. The guarantee fund was raised from $200 to $400. The season opens May 15th, and closes September 5th. The Fort Wayne club will be captained by J. Aydelotte, who is not only a popular manager but a wideawake one. He has a number of star players in view.

A meeting of the city league has been called to take place next Thursday evening, January 22, at 8:30 o'clock, at Belger & Lennon's restaurant, on Calhoun street. The Pilsners, Zollinger Battery, and East End clubs have already signified their intention of becoming members.

TRAMP TYPOS.

Tourists Well Known in This City Who Have Encircled the Globe.

One of the familiar figures around the newspaper offices is the "tramp printer." He cannot be classed with the common variety of tramps, for a tramp printer will occasionally work. The circumstances that led him to adopt his tramp life are many and varied, but having fallen into it there seems to be some sort of fascination about it that makes him "stick" and he goes on following it for years, and some of them in the course of their travels have visited almost every city in the United States, if they have not encircled the globe. They strike Fort Wayne every few days, and securing a "lift" by a day's work or two, pass on to some other city. If they are unsuccessful in getting work they are not timid about asking for financial aid, and printers being the most generous fellows upon the face of the earth, they almost always get it.

Some of these migratory typos have gained a wide notiriety among the craft, having travelled the country over again and again. Concerning some of them who are well known among the printers of this city, and who have visited here, the Muncie Times says:

"Prominent among those tourists who have become veterans in the business is one Colonel Hargett, whose ability to quote poetry is only exceeded by his capacity for drinking whisky. He can quote Shakespeare by the hour and after listening to him for a time you will be convinced that he has the most remarkable memory of any man living.

"Another character is Sam Cotton Sam crosses the country as regularly as a bird of passage, and knows every editor from New York to San Francisco and can call him by name. He has a breath strong enough for a bank safe, but is regarded as a tolerated nuisance, and usually secures a contribution of a few dimes when he calls at the office.

"Old Matchett is one of the pioneers in the profession. He is over seventy years old, has been tramping for fifty years and boasts of being the oldest printer in the country. On his last round he was nearly blind, but is still tramping.

"One of the widest known tramp printers in the country is 'Old Wrinkle.' His life has been made up of strange experiences and varying vicissitudes. He claims to have worked in every city of importance in the United States and to have occupied every position in a newspaper office from "devil" to editor in chief. For twenty-five years he has floated on the tide of adversity and has come to enjoy it. He is always polite and his bow, when tipped with a dime, is as graceful as that of a Bourbon prince."

These are only a few of the characters familiar to newspaper offices. They are wanderers, homeless, friendless, without ambition or hope in life. Soon they will receive the last "take," the last "galley" will be "proved," and the errors of life will show in the "proof." The end of the "tour" will soon be reached. They will drop off among strangers, perhaps, but the printers, the most generous of craftsmen, will lay them away with gentle hands on the "rack."

Michigan City is putting up a bamboo factory.

THE LEGISLATURE.

The house spent the afternoon in considering majority and minority reports from the judiciary committee concerning grand jury powers. The majority favored an indefinite postponement of the bill to restrict investigations to felony cases. The minority favored the bill. The latter was finally substituted for the majority report, but so many amendments proposed that the bill was recommitted to the judiciary committee. The majority held that the bill would allow misdemeanors to go unpunished, thus produce more felonies. Economy was the argument of the minority. One amendment provides that the grand jury retain power in liquor violations.

The house committee on affairs of the prison north was formally authorized to make a full and complete investigation of the affairs of that institution, and will go to Michigan City on Monday for that purpose. They will have a stenographer to take the evidence, and will ask the governor and state board of charities to furnish what information they have.

The vote for United States senator resulted: House, Voorhees 74, Hovey 25; senate, Voorhees 34, Hovey 16.

The following bills were introduced:

By Moss—Providing that township institutes shall be held on the last Saturday of each month. Teachers to attend without pay. Trustees to report attendance of teachers of said institutes to county superintendent. Committee on education.

By Moon—Abolishing the chief oil inspector and creating the office of supervisor of oil inspection to be appointed by the state geologist. Supervisor to appoint one deputy in each congressional district. Committee on natural resources.

By Wiggs—Fixing the penalty for an assault with intent to commit felony at not more than fourteen years, nor less than one year. Committee on judiciary.

By Jackson—Providing that after June 1, 1891, each county shall constitute a judicial circuit. Committee on organization of courts.

By Boyd—Repealing that section of an act concerning insane asylums, which requires inmates of means to pay their expenses while confined therein.

By Hays—Abolishing all legal disabilities of married women to make contracts. Committee on judiciary.

By Shockney—Providing that no person who is an officer of a bank or corporation shall be given the powers of a notary public.

By Hench—Authorizing the superior, circuit and criminal courts to pay short hand reporters for transcribing the short hand notes of evidence taken by them in certain cases.

By Hudson—An act requiring employers to provide suitable seats for female employes in mercantile establishments, to be used by the employes when their duties do not require them to stand.

By Fulk—A bill authorizing the erection and maintenance of workhouses in all county seats having a population of 3,000 or more.

By Harlan—A bill to prevent the erection of partition fences more than three feet high, when the fences are in towns and extend to the street. In case the property holders quarrel over the expense of the fence, the dispute is to be settled by arbitration if this bill be comes law.

To

Purify your blood,
Build up your nerves,
Restore your strength,
Renew your appetite,
Cure scrofula, salt rheum,
Dyspepsia, sick headache,
Catarrh, rheumatism or malaria—
Take Hood's Sarsaparilla,
100 Doses One Dollar.

New Albany is going to start a jeans factory.

Van Houten's Cocoa—Largest sale in the World.

Richmond gets in the western-southern trotting association.

The importance of purifying the blood cannot be overestimated, for without pure blood you cannot enjoy good health.

At this season nearly every one needs a good medicine to purify, vitalize, and enrich the blood, and Hood's Sarsaparilla is worthy your confidence. It is peculiar in that it strengthens and builds up the system, creates an appetite, and tones the digestion, while it eradicates disease. Give it a trial.

Hood's Sarsaparilla is sold by all druggists. Prepared by C. I. Hood & Co., Lowell, Mass.

100 Doses One Dollar

A. HATTERSLEY & SON.

PLUMBERS,

Steam and Gas Fitters,

48 East Main St.

FORT WAYNE, ... , IND

GOOD TEMPLARS.

Nomination of an Official Staff in the Organization.

The nomination of officers in the Independent Order of Good Templars has taken place with the following result: Chief Templar, E. Hurlbut; vice chief templar, Addie Carter; past chief templar, Mr. O'Neil; chaplain, Mrs. Rhodes; recording secretary, Mrs. Gorsline; financial secretary, Mary Sunderland; treasurer, James Haskell; marshals, Joe Sunderland and Mr. Evans; inside guard, William Hurlbut; outside guard, Fred Fessenden; organist, Miss Fanny Hurlbut; assissant organist, Miss Effie Gotts; chorister, Rev. E. H. Shanks. The election will be held next week and the installation the following week. The society is in a prosperous way.

How to Break Up a Severe Cold.

From the Virginia City, Mont., Madisonian.

When we find a medicine we know to possess genuine merit, we consider it a duty, and we take pleasure in telling the public what it is. Such a medicine we found Chamberlain's Cough Remedy. By the use of this syrup we have relieved, in a few hours, severe colds, and in the course of two or three days, entirely broken them up as has several of our friends to whom we have recommended it. It is all it is represented to be by the manufacturers. If you have a cough and want to stop it, Chamberlain's Cough Remedy will do the work. For sale by druggists.

Jasper has three cases of small-pox.

Laxador cures *Liver Complaint, Bilious Affections and Costiveness.* At druggists. Price 25 cts.

Dr. BULL'S COUGH SYRUP

CURES COUGHS & COLDS FOR 25 ¢

SALVATION OIL

(Price only 25 cents. Sold by all druggists.)

Relieves quickly Rheumatism, Neuralgia, Swellings, Bruises, Lumbago, Sprains, Headache, Toothache, Cuts, Burns, Scalds, Sores, Backache, &c.

CHEW LANGE'S PLUGS, The Great Tobacco Antidote!—Price 10 Cts. At all druggists.

FOR 40 YEARS DR. WM.

HALL'S BALSAM!

FOR THE LUNGS,

Has been a never-failing family remedy for COUGHS, COLDS, CONSUMPTION, SORE THROAT, HOARSENESS, PNEUMONIA, INFLUENZA, ACUTE AND CHRONIC BRONCHITIS, ASTHMA, WHOOPING COUGH, CROUP, PLEURISY, PAIN IN THE SIDE AND BREAST, SPITTING OF BLOOD, and all diseases of the

Throat, Chest and Lungs, Leading to CONSUMPTION.

Dr. WM. HALL'S BALSAM contains no opium, morphine, nor any deleterious drug. It soothes and heals the Membrane of the Lungs, inflamed and poisoned by disease, and prevents night sweats and tightness across the chest. It is pleasant to the taste.

For Sale by all Druggists.

PRICE 25c, 50c, $1.00.

Trade supplied by MEYER BROS. & Co., Fort Wayne Indiana.

DR. WM. HALL CO., NEW YORK.

Macbeth's "pearl top" and "pearl glass" lamp-chimneys are made of tough glass that costs four times as much as common glass; and the work on them costs a good deal more than the work on common chimneys, just as the work on a dress is proportioned to cost of stuff.

The dealer is right in saying he can't afford to sell them at the prices of common glass chimneys.

And what will become of his chimney trade if his chimneys never break? He is apt to be wrong there. He can afford to charge a fair price and give new chimneys for all that break in use.

Have a talk with him.

Pittsburg. GEO. A. MACBETH & Co.

FALL and WINTER

1890.

A. FOSTER,

Merchant TAILOR.

Fine Imported Woolens,

Perfect Fit, Prices Reasonable.

15 WEST WAYNE ST.

FORT WAYNE IND.

CROWDING AHEAD RAPIDLY.

LOUIS J. FEIST, the Fashionable Lafayette Street Merchant Tailor, has received his large and well selected Stock of Fall and Winter Goods, which is the nobbiest ever brought to this city and consists of all the Latest Styles in Cheviot and Worsted Goods. These Goods will be greatly worn this Fall and Winter. Get prices from all competitors and then come to us and be convinced that we are lower than the lowest on first-class goods.

THE STORY IN A NUTSHELL:

FASHIONABLE!
REASONABLE!
RELIABLE!

Drop in and see how much we can give you for a little money.

LOUIS J. FEIST!

Scientific Cutter and Fitter, No. 220 Lafayette St.

A FINE PIECE OF CHEWING TOBACCO IS INDEED A LUXURY FINZER'S Old Honesty COMES AS NEAR BEING A FINE PIECE OF PLUG TOBACCO AS IT IS POSSIBLE TO MAKE IT AND IS KNOWN AS A Standard Brand AMONG DEALERS THESE GOODS ARE ON THE MARKET IN ONLY ONE SHAPE. 3x12 FULL 16 OZ. PLUG—THE MOST CONVENIENT TO CUT IN POCKET PIECES OR CARRY WHOLE.

JNO. FINZER & BROS., Louisville, Ky

WANTED.

WANTED—2 or 3 men at 19 West Wayne street. Steady employment. 15-tf

WANTED—To rent, for a few weeks, a Remington Type-writer. Address, "D.," Sentinel office.

WANTED—A situation. Can take charge of engine and boilers. Engineer and steam fitter. Was at White's wheel works seven and one-half years. Well recommended. Address, Richard Allen, 39 Wabash avenue. 20-3t

WANTED—Boarding; private Christian families who would like to give a home to one or two young men at reasonable prices, should send their names to D. F. Bower, general secretary of the city department Y. M. C. A. 12-tf

WANTED—An active, reliable man—salary $70 to $80 monthly with increase, to represent in his own section a responsible New York house. References. Manufacturer, Lock Box 1555, New York. 8-tf

WANTED—Everybody to bring their soiled and faded clothing to the new Staten Island Steam Dye works and have them cleaned, dyed, repaired and pressed in a first-class manner. The lining in dyed clothes not colored. No. 11 West Jefferson street. 19-tf

WANTED—LAKESIDE ADDITION—Are you intending to build in beautiful Lakeside next season. If so, it is none too soon to be getting out your plans. You will let the contract now for considerably less than you will ninety days from now. Spring will soon be upon you. There will be a big boom in Lake side next year. Purchase a lot before prices are advanced. 5-tf

FOR RENT.

FOR RENT—Brick dwelling No. 54 East Washington street. Good cellar natural gas for lighting and heating, city water and good cistern. Possession given February 1st. O. F. Morgan. 16-tf

FOR SALE.

MONEY TO LOAN,

Private Fund,

On Improved City Property,

7 per cent. Interest,

No Delay.

SCHRADER & WILSON, Agency, 14-1m 46 Harrison street.

FOR SALE—BARGAINS IN REAL ESTATE.

New house in S. Wayne near Broadway	$1 200
60x150 feet, with dwelling, Wayne street,	6,000
Handsome 7 room dwelling Broadway,	3,500
Two good dwellings, Barr street	4 000
Nice 7 room dwelling, Creighton avenue,	2,500
Three good dwellings, Lafayette St.	3,5 0
Good 7 room dwelling, Way ne st.	1 800
2 new 7 room dwellings and 3 lots, Mir er St.	4,000
Nice lot in South Wayne, Indiana avenue,	300
90x150 feet, corner lot Wayne street,	7,500
Fine lot, 60x200, High street,	650
Nice 6 room dwelling, Madison St.,	1,6 0
Good lot, Maumee road, near Hayden Park,	1,100
Small dwelling, Home avenue, S. Wayne.	800

City and suburban property, lots, acres, additions, farms, business chances, etc., for sale and exchange. Money to loan. J. F. CURTICE, 13-tf Rooms 1 and 2 Trentman Building.

LOST.

LOST—A gold bracelet, evening of the 13th, in Electric Hall or on Calhoun street between Berry and Electric Hall or on Berry street between Monroe and Calhoun streets. Party returning same to Mrs. J. O. Keller, 154 East Berry street will be suitably rewarded.

FOUND.

FOUND—A German Lutheran song book. Owner can have same by calling at this office and proving property. tf

PROFESSIONAL.

DOCTOR MARY WHERRY, Physician and Surgeon. Office and residence 26 Madison street. Specialty, diseases of women. Office hours from 9 a. m. to 2 p. m.; from 7 p. m. to 8 p. m.

E. F. SITES, DENTIST, 86 Calhoun street, Fort Wayne, Ind.

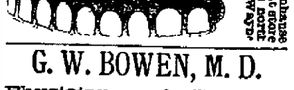

G. W. BOWEN, M. D.

Physician and Surgeon!

HOMŒOPATHIC!

Office Hours for Consultation, from 9 a. m. to 5 p. m. Sundays, 9 to 12. Office, No. 12 West Main Street, Fort Wayne, Indiana.

Special attention paid to Chronic cases.

J. M. E. RIEDEL, ARCHITECT,

ABOVE U. S. EXPRESS OFFICE,

79 & 81 Calhoun St., Fort Wayne, Ind.

H. C. SITES, DENTIST, NILES BLOCK 82 Calhoun st., Fort Wayne, Ind.

Still occupy same rooms occupied 14 years ago.

Highest of all in Leavening Power.—U. S. Gov't Report, Aug. 17, 1889.

Royal Baking Powder

ABSOLUTELY PURE

Largest, Oldest, Cheapest, Strongest and Best.

THE MUTUAL LIFE INSURANCE COMPANY,

OF NEW YORK.

Total Assets, Dec. 31, 1889	$136,401.328 02
Surplus " "	9,657,248 44
Receipts during "	31.119,019 62
Paid policy holders "	15,200,608 38
Total ammount issued in 1889	151,602,483 37
Risks in force	565,949,933 92
Policies in force	182,310 00
Policies written in 1889	44,577,00

GAINED IN 1889,

Increase of Assets	$10,319,174 46
Increase in Surplus	1,717,184 81
Increase in Receipts	4,903,087 10
Increase in amount of Insurance	48,388,222 05
Increase in amount of Insurance in force	83,824,749 56
Increase in policies in force	23,941 00

THE ASSETS ARE INVESTED AS FOLLOWS:

Real Estate in Bond and Mortgage Loans	$ 69,361,913 13
United States Bonds and other securities	50,323,469 81
Loans and Collateral Securities	9,845,500 00
Cash in Banks and Trust Companies at interest	2,988,632 79
Interest accrued, Premiums deferred and in transit	3,881,812 29
	$136,401,328 02

Labilities Including Reserve at 4 per cent., $126,744,079 58.

Year	Risks Assumed	Risks Outstanding	Assets	Surplus.
1884	$ 34,681,420	$351,789,285	$103.875,179	$4,743,771
1885	46,507,139	368,981,441	108,908.968	5,012,634
1886	56 832,719	393,809,203	114,181,963	5,643,568
1887	69.457,468	427.628 933	118,806,852	6,294,442
1888	103,214 261	482,125,184	126,082,154	7,940,063
1889	151,602,483	565,949,934	136,401,328	9,657,248

RESULTS IN 47 YEARS.

Total premium income from 1843—1889	$361,679,284 58
Total interest income " " "	112,770,077 76
Death claims paid " " "	101,454,176 07
Dividends paid " " "	81,062.995 36
Surrender values paid " " "	78,077,182 58
Assets held as security for policy holders, January 1st, 1890	136,401,338 02
Paid policy holders and their representatives	287,681,947 12
Total amount paid policy holders and now held as security for their contracts	424,083,275 14
Amount paid and held exceeds amount received	62,404,000 56
Interest and rents exceeds death-losses paid	11,315,901 69
Amount saved policy holders from table rates	90,506,929 94

Can any other institution in the world show such a stewardship like this?

All good men—sharp, shrewd business men—Men who love their families and not themselves, insure their lives to make provision for their families and their own more advanced age. The Mutual life issues every desirable form of policy. Its new distribution policy is the most liberal ever offered by any Insurance Co. in the world, and is the most profitable. It will pay investors to look into the 4 per cent. Guarantee Bonds, now being issued by this Company.

For further information, which will be cheerfully given, address or call on

D. C. FISHER, Agent, 32 EAST BERRY ST.

FERGUSON & GRANT, General Agents for Michigan, Indiana, and Wisconsin, DETROIT, MICHIGAN.

HAVE YOU SEEN IT?

We refer to the full and comprehensive treatise on the

Blood and skin

Whether you are sick or well, every home should have a copy.

If you are well,

it tells you how to keep so.

If you are sick,

it tells you how to regain your health. This valuable pamphlet will be mailed free to applicants.

THE SWIFT SPECIFIC CO., ATLANTA, GA

CARTER'S LITTLE LIVER PILLS.

CURE

Sick Headache and relieve all the troubles incident to a bilious state of the system, such as Dizziness, Nausea, Drowsiness, Distress after eating, Pain in the Side, &c. While their most remarkable success has been shown in curing

SICK

Headache, yet Carter's Little Liver Pills are equally valuable in Constipation, curing and preventing this annoying complaint, while they also correct all disorders of the stomach, stimulate the liver and regulate the bowels. Even if they only cured

HEAD

Ache they would be almost priceless to those who suffer from this distressing complaint; but fortunately their goodness does not end here, and those who once try them will find these little pills valuable in so many ways that they will not be willing to do without them. But after all sick head

ACHE

is the bane of so many lives that here is where we make our great boast. Our pills cure it while others do not.

Carter's Little Liver Pills are very small and very easy to take. One or two pills make a dose. They are strictly vegetable and do not gripe or purge, but by their gentle action please all who use them. In vials at 25 cents; five for $1. Sold by druggists everywhere, or sent by mail.

CARTER MEDICINE CO., New York.

SMALL PILL, SMALL DOSE, SMALL PRICE

"Boss wouldn't blanket him in the stable. Said it wasn't no use."

FREE—Get from your dealer free, the 5/A Book. It has handsome pictures and valuable information about horses.

Two or three dollars for a 5/A Horse Blanket will make your horse worth more and eat less to keep warm.

Ask for 5/A Five Mile, 5/A Boss Stable, 5/A Electric, 5/A Extra Test

30 other styles at prices to suit everybody. If you can't get them from your dealer, write us.

5/A HORSE BLANKETS ARE THE STRONGEST.

NONE GENUINE WITHOUT THE 5/A LABEL

Manufd by Wm. Ayres & Sons Philada., who make the famous Horse Brand Baker Blankets.

HIMROD'S CURE for ASTHMA

Catarrh, Hay Fever, Diphtheria, Whooping Cough, Croup and Common Colds.

Recommended by Physicians and sold by Druggists throughout the world. Send for Free Sample.

HIMROD MANUF'G CO., SOLE PROPRIETORS, 191 FULTON ST., NEW YORK.

OPERATORS QUIT WORK.

A Strike on the Chicago and Erie Road in Which the Trainmen Join.

CHICAGO, Ill., Jan. 21.—All the train dispatchers and operators employed by the Chicago and Erie, formerly the Chicago and Atlantic, struck at 10 o'clock last night. The places of the dispatchers were temporarily filled by officers of the road, who dispatched trains until new men could be secured. The cause of the difficulty is peculiar. C. C. Scott, secretary of the National Order of Railway Conductors and a train dispatcher for the Chicago and Erie at Huntington, Indiana, was suspended for issuing a train order which nearly precipitated a disastrous collision. In consequence the trainmen and operators employed by the company threatened to strike if Scott was not reinstated, and several conferences have been held between them and the management at Huntington. In the meantime, the company learned that Scott had been discharged from the New York, Lake Erie and Western, where his superiors gave him a record for unreliability. General Manager Tucker decided that it would be unsafe to leave Scott in charge of train orders, and determined to make his suspension permanent. This aroused the anger of the conductors and operators, who determined to strike. At Hammond, upon being advised of the train dispatcher's action, engineers of trains on the lines at different points pulled in on the side tracks and drew the fires of their engines, thus stopping traffic.

CAPTURED A BURGLAR.

Engineer Abe Boughton, of the Wabash railroad, had just arrived at Andrews Monday night from a trip and was going home when he noticed a window being open in the residence of his brother in-law, Morgan Long. He went to explore the cause and was surprised to see a man leap from a door and run, carrying a pair of pants with him. Mr. Boughton, realizing that the fellow was a burglar, gave chase and an exciting run it was, too. Finally the thief stepped in a little ditch, falling headlong, and Boughton, being unable to stop, fell on top of him. Boughton took his man to Marshal Chris Young, who took him to Huntington the next morning and landed him in jail. He gave the name of Charles West and says he hails from Chicago. Investigation in the morning showed that Mr. Long had been robbed of $6 and also that $16 had been stolen from the residence of Wm. Wise. When captured West had a gold watch but did not tell where he obtained it.

SMALL TALK.

Nine regular firemen on the Grand Rapids road have been placed on the extra list.

Chas. A. Hartman, of the electric light offices, will make an investment in live stock.

E. James, who has been a visitor here many times, is in the city and will probably accept a position on a railroad with headquarters here.

The pay cars of the Lake Erie and Western and the Lake Shore roads will be in the city the latter part of the week to pay the men in their employ.

W. Singer was in the city a few days ago on a short visit. He was formerly connected with the Fort Wayne road and while here met many of his old friends.

Levi Crabill, passenger fireman on Southern division of the Grand Rapids railroad, returned yesterday from spending a few days the guest of his relatives in the country near Dixon, O.

Samuel J. Brown, who was formerly a brakeman on the Lake Erie and Western road with headquarters in this city, is now located in Michigan and holds a position in the shops of the Cincinnati, Jackson and Mackinaw railroad.

Under the new arrangement the Chicago and Erie gets $90,000 per annum for the terminal facilities it gives the Wabash at Chicago. Before the litigation the Wabash paid the Chicago and Atlantic, now the Chicago and Erie, but $45,000 a year.

F. G. Conrady, a carpenter at the east Pittsburg car shop, left last evening for a visit at Crestline, Ohio. During his stay there he will be a guest of John Harkenrider, formerly of the east Pittsburg shops, but now foreman of the car shops of the Fort Wayne road at that place.

Patrick Kelley has resigned his position in the store room of the Pittsburg shops.

Thomas Murphy, of the American wheel works, is absent from duty on account of an attack of illness.

Charles Sherdon and Dick Schreck, of the Wabash shops, were absent from duty yesterday on account of sickness.

The Olds wagon works are now operating ten hours a day. They commenced the new schedule yesterday morning.

J. P. Passino has accepted a position in the Pittsburg machine shop. He held the same position several years ago.

Limited passenger train No. 5, on the Fort Wayne road, due in this city, at 5:35 a. m., was three hours late this morning.

C. E. Rodgers has returned from a trip to Stony Island and has accepted a position as fireman on the Nickel Plate railroad.

Dr. J. M. Kells, medical examiner of the relief department of the Pennsylvania company, has left for a trip to Cleveland.

Louis Kenerk, formerly of the Wabash shops, has accepted a position in the blacksmith department of the American wheel works.

John Mahlia, of the Wabash blacksmith shop, left yesterday for Maples, where he was called on account of the death of a relative.

Henry Zauner, of the machine department of the Bass works, was obliged to leave his work yesterday on account of an injured hand.

John Lindeman, of the boiler department of the Bass works, has resumed his duties after a few days' absence, on account of sickness.

Fred Westerman and Ed. Claytor, of the Bass boiler shop, left this morning for Continental, O., where they will do some work for the firm.

Phillip Schram, of the Wabash shops, has been absent from duty a few days on account of sickness. He is now in the company's hospital at Peru.

The Bass works shipped two large boilers to Bloomington, Ill., yesterday and a large oil tank to be used in the electric light plant at Van Wert.

Thomas McNierney, of the iron gang in the car department of the Pitteburg shops, has been absent from duty for some time on account of sickness.

Harry Trott, formerly of the Martins' plumbing establishment, has accepted a position in the wheel room of the American wheel works under Foreman Bert Olds.

Several of the men in the blacksmith department of the Wabash shops, are absent from duty to-day to attend the funeral of Mrs. Ehinger, whose son Joseph is employed in that shop.

Chas. Rosenbeck and Fred Grosenbeck, of the Wabash shops, left this morning for Toledo, where they went to repair the stationary engine in the Wabash railroad car shop located at that place.

Henry Webber, formerly of the Bass moulding rooms, and Joseph Louis, formerly of the Fort Wayne iron works, and late of the Chicago and Erie shops at Huntington, who were in the city, left this morning for Cincinnati, where they will accept positions.

The master mechanics from the different lines of the Pennsylvania company, who are in the city holding a convention in the office of Superintendent of Motive Power Casanave's office, are in session to day. The meeting is a most important one and much business is being transacted.

The recent agreement entered into by the managers of the western roads restricting the issuance of free passes has already been dissolved. Some of the companies were discovered issuing passes in violation of the agreement, and all lines are now giving out transportation to whomsoever they please, regardless of their competitors.

H. L. Loos, the well known foreman of the wrecking car and crew of this division of the Fort Wayne road, has celebrated the thirty-third anniversary of his connection with the Pennsylvania company. He has been in his present position over fifteen years, and has always drawn a full months pay, never being absent a day on account of sickness.

Henry Heidenrich, of the Bass works, who had one of his legs broken about a year ago, while at work, has been unable to attend his duties ever since. He will be given a benefit ball at Schroeder's hall, corner of Broadway and Washington street, on the 29th inst.

Fifty men who were employed in the plaining mill and lumber yards in the Pittsburg car shop, were suspended today on account of the slackness of work. These men are those who were employed since the suspension of men a short time ago. In most all the other departments of the shops new men are being given employment almost every day.

LOCAL ITEMS.

Mr. and Mrs. J. E. Miller left for Abilene, Kas., last evening.

Attorney Elmer Leonard and Gus Yergens left for Cleveland on business last evening.

Louis Kinnaird, of West Williams street, is on the sick list. He has the symptoms of la grippe.

Louis Hageman, of the notion department of Root & Co., is purchasing stock in New York for his firm.

Mr. and Mrs. McAndrews, of St. Thomas, Canada, are visiting Mr. and Mrs. Robert Gavin, of Harmer street.

Last evening was the time of holding the regular monthly meeting of the Fidelity Building and Savings Bank union.

L. H. Johnson, who keeps a grocery at the corner of Calhoun and Baker streets, has gone into the oil peddling business.

Miss Anna Tremmel, daughter of the policeman, will go to Covington, Ind., to keep house for her brother, Father Tremmel.

T. J. Gray, of Goodland, Ind., is the guest of his brother, J. P. Gray, and family, at their pretty home on West Williams street.

Henry Vreeland, of the carpet department of Root & Co., who has been purchasing stock in New York city, will return home Friday.

D. H. Green, of Columbia City, was in the city yesterday, and while here called upon his sister, Mrs. Fessenden, of 128 Calhoun street.

Dr. C. B. Stemen suffers a little from the effects of taking ether while having teeth extracted. He was confined to the bed yesterday, but is some better to day.

Fred Koenig, the West Main street tailor, has taken an interest in J. W. Bruns' place of business, on East Washington street, near the Concordia college.

The Wayne social club gave a reception at their hall over the Builders' exchange last evening. Dancing was indulged in until a late hour and all had a good time.

William McDonald, of Butler, Ind., has taken a position as stenographer for Frank W. Morse, master mechanic of the Wabash, and he has already entered upon his duties.

Hattersley & Son are fitting up the entire Bass block with steam heating apparatus. The third and fourth floors were entirely destitute of this luxury and convenience.

The time for the free musical entertainment at the Taylor university has been changed from Wednesday to Friday evening. A most cordial invitation is extended to the public.

The Jefferson Building and Loan association held a monthly meeting last night at the carpenters' hall. The annual meeting will be held on February 5, at which time officers will be elected.

Rev. I. W. Markley, of Columbia City, is the guest of his brother-in law, Rev. E. H. Shanks, pastor of the Church of God. Rev. Markley is the pastor of a church of the same denomination.

Phil Ranke is home from Huntington, where he has been located permanently for some time past. Mr. Ranke will leave Saturday noon for San Jose, Cal., where he expects to reside for a time.

M. P. Arbuckle, of Indianapolis, left last night for Bluffton having made arrangements for the appearance of the MacNeil concert company at the Temple early in February. Mr. Arbuckle is advance agent of the combination.

The J. W. & S. gave one of their elegant receptions at Standard hall last evening. The affair was quite select, and was a success in every particular. Reineke's orchestra furnished the music. This club makes it a rule to disperse at midnight.

Father Tremmel has been transferred by Bishop Dwenger from LaGro to Covington, Ind., where he will enter upon his new charge at once. The new field is a larger one and it is a step higher for the popular young priest. He is the son of Policeman John Tremmel.

The Drs. Boswell express much encouragement over the improvement of Mrs. John Kincade, who was stricken with paralysis at her home, near the feeble-minded institute, a week ago. The woman was stricken speechless and is now able to talk a little. There are other changes in her condition to show that her case is gradually yielding to medical skill.

Kime Karn, formerly of the recently established firm of Rich & Karn, has returned from Chicago. He has leased from Tony Trentman the handsome store-room now occupied by the assigned stock of Fred N. Kimball, and he will soon open a metropolitan meat market there. Mr. Karn is a full-fledged man in the business, and ought, consequently, to have a good trade.

DON'T FORGET

That we are Selling Our Entire

STOCK OF GOODS AT COST.

WALL PAPER,
PICTURES, FRAMES,
MOULDINGS, STATIONERY,
BLANK BOOKS, ETC.

RENNER, CRATSLEY & CO.,

56 Calhoun Street, Fort Wayne, Ind.

HOTEL ARRIVALS.

AT THE RICH.

J. N. Gresso, Springfield, Ohio.
R. E. Moye, St. Louis.
H. D. Brooze, Akron, Ohio.
W. C. Bennett, Freeport, Ill.
W. N. Fisher, Utica, N. Y.
A. R. Eglin, Indianapolis.
J. A. Sanford, Grand Rapids.
D. M. Kinney, Philadelphia.
C. Wynne, Cincinnati.
H. C. Daugherty, LaFayette.
John D. Barthel, St. Louis.
D. P. Swan, Clarion, Pa.
M. Carter, Mansfield.
J. D. Schell, Chicago.
H. Franks, Kendallville.
G. D. Curtis, Richmond.
Arthur A. Cume, Cincinnati.
J. Q. A. McClury, Cincinnati.
F. E. Fisher, Cleveland.
E. D. Gaston, Richmond.
A. G. DeWitt, New York.
R. C. Goensslen, Cleveland.
H. P. Tonney, Chicago.
J. W. Adams, Pittsfield, Mass.

AT THE RANDALL.

E. M. Sorge, Milwaukee.
A. J. Vesey, Lagrange, Ind.
A. H. Dean, Detroit.
E. D. Moffitt, Hartford City.
D. W. Daryham, New York.
Jacob Colter, Arcola.
A. Whitney, Maples.
G. B. Boltz, New York.
P. F. McKinsey and wife, Indianapolis.
W. B. Ogden, Boston.
Ed Stone, Toledo.
M. C. Kimball, Grand Rapids.
Geo. A. Langmesser, Wheeling.
R. D. Jones, Kansas City.
J. C. Schnider, Toledo.
E. H. Crane, Minneapolis.
B. L. Blair, Lafayette.
M. Samuels, New York.
W. B. Borham, New York.
J. B. Fox, Buffalo.
Thomas D. Souders, Toronto, Ont.
A. McMachin, Memphis, Tenn.

AT HOTEL PEARSE.

W. W. Horkerworth, Salem.
L. D. Shurtor, Lima, Ohio.
Jos. Wunget, Crestline, Ohio.
F. S. Darley, Hills Grove, Pa.
D. R. Brandt, Dillsbury, Pa.
A. J. Hirschburg, Chicago.
Geo. W. Platt, Chicago.
A. J. Ellsworth, Boston.
A. W. Bariger, Wapsakonto.
Harry C. Boatell, Detroit.
M. M. VanCamp, Lafayette.
Geo. H. Stellman and wife, Chicago.
J. C. Darr, Grand Rapids.
W. N. Fisher, Utica, N. Y.
George Hohus, Grand Rapids.
W. J. Englehault, Detroit.
F. G. Fisher, Springfield.
G. S. Reed, Chicago.
M. R. Brady, Warsaw, Ind.
Lewis L. Rose, Niles, Mich.
M. Daley, Warsaw.
W. T. Bell, Warsaw.
S. M. Dolan, Huntington.
John Klosterman, Mendon, Mich.
Harry W. Bueriss, Toledo, Ohio.
Wm Sheets, Berne, Ind.
Isaac Roberson, Decatur.
Charles Strayer, Chicago.
Henry Newport, Pittsburg, Pa,

AT THE WAYNE.

Ed. Weissenboen, jr., New York.
W. J. Stokes, Philadelphia.
Sol Solomon, Rochester. N. Y.
M. M. Connor, Ada, O.
E. A. Coggeshall, New York.
M. Meyer, Rochester.
M. Koch and wife, Cleveland.
George M. Bard, Cleveland.
Richard B. Blackburn, Chicago.
Robert A. Bole, Pittsburgh.
C. A. Linnington, Boston.
J. A. McHenry, Chicago.
R. A. Van Leikler, Cleveland.
I. Schlossman, Chicago.
W. H. Bumley, Chicago.
B. C. Trago, Letonia.
J. F. Renfro, Chicago.
L. Hillman, Philadelphia.
Wm. Levey, New York.
A. C. Koehne, Indianapolis.
A. J. McGlochlin, Louisville, Ky.
Geo. W. Thomas, Boston.
W. W. Miller, New York.
A. R. Train, Cleveland.
J. L. Pease, Toledo, O.
J. A. Kelsey, Indianapolis.
M. H. Lempert, Rochester.
Mrs. C. G. Holmes, St. Louis, Mo.
Sam F. Voth, Cleveland.
H. W. Stroad, New York.
C. R. Overman, Washington, D. C.
C. C. Hoke, Boston.
C. F. Metcalf, Gloversville.
Chas. A. Brown, Chicago.
C. H. Smith, Chicago.
C. A. Dille, Dayton, O.
John R. Spence, New York.
W. E. Evans, Pittsburgh.
C. F. Shallen, New York.
R. Mulholland, Dunkirk, N. Y.

No other preparation combines the positive economy, the peculiar merit and the medicinal power of Hood's Sarsaparilla.

Crawfordsville will manufacture paint and pottery from the Coleman farm clay.

I have a cousin who is a printer, says ex-Mayor J. B. Loughran, of North Des Moines, Iowa. Some years ago he was employed in this city where they were printing circulars for Chamberlain. He had a deep seated cold and terrible cough, and while setting up copy he made up his mind to buy a bottle. It cured him and that was the first I ever knew of Chamberlain's Cough Remedy. I have been strongly in its favor ever since. My own experience and that of my family convinces me that this remedy is the best in the world. That may be strong language, but that is what I think. For sale by druggists.

Perry county is afflicted with a bitter county seat war.

Prescriptions accurately dispensed, charges moderate, prompt service.

GROSS & PELLENS, Prescription Druggists, 94 Calhoun street, cor. Wayne.

They Get There Just the same,

AND SO DOES

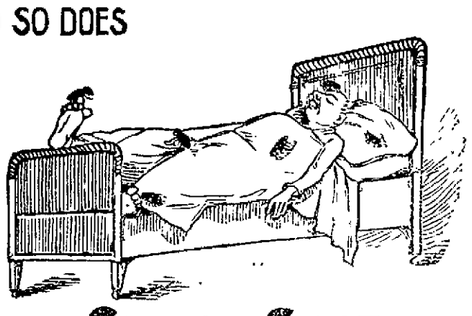

SANTA CLAUS SOAP.

MADE ONLY BY N.K.FAIRBANK&CO. CHICAGO

Trade Mark

FOR THE BLOOD.

This is a true likeness of me wearing artificial nose and upper lip after a **BLOOD DISEASE** had consumed my nose, upper lip, roof of my mouth and palate, and cured by

Hibbard's Herb Extract.

This is not a patent medicine, but a preparation of roots and herbs that cured me over 45 years ago, since which time I have cured thousands with its use. Send for list of testimonials and history of my case, or call on me any day, or write and describe your case. Advice free in all cases. MRS. J. HIBBARD.

THIS VEGETABLE MEDICINE, without a particle of mercury or potash, so PURIFIES THE BLOOD that CATARRH, CANCER, SCROFULA, RHEUMATISM, SKIN DISEASES, Etc., rapidly yield to its action. One bottle proves this. Try it. $1.00 per bottle, 6 for $5.00. AT DRUGGISTS. Be sure the above Trade-Mark is on the wrapper.

HIBBARD HERB EXTRACT CO., 266 Wabash Ave., Chicago, Ill.

For Sale by Dreier Bros. and Gross & Pellens.

Train Wrecked.

HUNTINGTON, W. Va., Jan. 20.—The Chesapeake and Ohio vestibule train No. 4, east-bound, was wrecked at Winifred, last night. An obstruction had been placed in the frog of the switch, overturning the engine. The train afterwards caught fire and burned. Engineer Edwards and Fireman Cundiff were seriously injured. None of the passengers were hurt.

THE smallest division of money in Montana is a "bit." "Two bits" make a quarter, which purchases a drink of whisky and a cigar. Higher wages are paid there for unskilled labor than in any other State, but there is enough gambling and drinking prevalent to offset the increase in wages.

THE committee for the erection of a monument to William Tell has, by a majority of nine to three, decided in favor of the site in front of the Town Hall of Altorf. The hero is to be represented in a bold and resolute attitude, with a cross-bow in his hand and in the costume of the Swiss peasantry of his time.

THE City of Mexico is as badly disappointed in its census as New York. Notwithstanding there are evidences of growth on every side, the new census shows a less population than the one taken about a year ago. The total count is 350,000, and *Two Republics* says it is now apparent that the population has always been overestimated.

MINISTER PHELPS says English is the language in diplomatic circles in Berlin. The Kaiser, Chancellor Caprivi and all the high officials, as well as society people, speak English, and show such preference for it that it would be ungracious to insist upon German. One reason of this is the national dislike to the French language and the partiality of literary people for English and American books.

Smoke the Clara Morris cigar, a clear Havana, for a nickel, at the Wagner drug store. tf

To Nervous Debilitated Men.

If you will send us your address, we will mail you our illustrated pamphlet explaining all about Dr. Dye's Celebrated Electro-Voltaic Belt and Appliances, and their charming effects upon the nervous debilitated system, and how they will quickly restore you to vigor and manhood. Pamphlet free. If you are thus afflicted, we will send you a Belt and Appliances on a trial.

VOLTAIC BELT CO., Marshall, Mich. eod&w-1y

"Mrs. Winslow's Soothing Syrup" has been used over fifty years by millions of mothers for their children while teething, with perfect success. It soothes the child, softens the gums, allays pain, cures wind colic, regulates the bowels and is the best remedy for diarrhœa, whether arising from teething or other causes. For sale by druggists in every part of the world. Be sure and ask for Mrs. Winslow's Soothing Syrup. 25c. a bottle. an27-1y

House of seven rooms for sale in the eastern part of town. Modern improvements. Splendid chance for investment. Will pay 12 per cent in rent. Enquire at SENTINEL office. tf.

If you do not receive your SENTINEL regularly, please notify us immediately, either in person or by postal card, that we may remedy the fault.

HENRY HOP LEE'S CITY LAUNDRY

154 1-2 and 180 Calhoun St.

Shirts, 10 cts.; Cuffs per pair, 4 cts.; Collars, 3 cts.; Undershirts, 7 cts.; Drawers, 7 cts., Handkerchiefs, 2 cts.; Socks, per pair, 4 cts.; Towels, 2 cts.

Big reduction from above prices for starching and ironing. All work done first-class and on short notice. tf

TO WEAK MEN Suffering from the effects of youthful errors early decay, wasting weakness, lost manhood, etc., I will send a valuable treatise (sealed) containing full particulars for home cure, FREE of charge. A splendid medical work; should be read by every man who is nervous and debilitated. Address, Prof. F. C. FOWLER, Moodus, Conn.

"No. 9" At the Exposition Universelle, Paris, 1889. The highest possible premium The only Grand Prize for sewing machines.

Trade that Ancient Machine of thine for a Wheeler & Wilson new "No. 9"

For Sale by S. E. Hayden, 184 Calhoun street.

SPECIFIC YAMARA REMEDIES

FEMALE REMEDY

A guaranteed cure for all forms of diseases and weakness peculiar to the female sex. A local application self-applied. This treatment does not interfere with the patients regular duties.

YAMARA PNEUMONIA CURE.

A certain preventive and sure cure for Pneumonia, Coughs, Colds, Asthma, Bronchitis, Inflamation and Congestion of the Lungs.

Yamara Malaria and Fever Cure, Blood Purifier and Tonic.

A sure cure for all forms of Fevers, Malaria Fever and Ague, Indigestion, Torpid Liver, all Nervous Affections, Rheumatism, Neuralgia, and kindred complaints. Purifies the Blood, is the best spring medicine in existance. Better than all sarsaparillas.

YAMARA CORDIAL BITTERS.

Cures Dyspepsia, places the digestive organs in a healthy condition.

These Remedies are GURANTEED to cure all affections, advertised.

Manufactured only by YAMARA MEDICINE COMPANY, 3,857 Cottage Grove Ave., CHICAGO, ILLINOIS, U. S. A.

For Sale by Klinkenberg & Detzer, F. D. Hoham, The Heaton Drug Store, A. S. Keller and Geo. H. Loesch. daw-1y

Wood's Phosphodine.

THE GREAT ENGLISH REMEDY.

Used for 35 years by thousands successfully. Guaranteed to cure all forms of Nervous Weakness, Emissions, Spermatorrhea, Impotency, and all the effects of youthful folly and the excesses of later years. Gives immediate strength and vigor. Ask druggists for Wood's Phosphodine, take no substitute. One package, $1, six, $5, by mail. Write for pamphlet. Address The Wood Chemical Co., 131 Woodward Ave., Detroit, Mich.

Before and After. Photo from life.

A XMAS HEALTH GIFT

(Exerciser Complete $5)

Is Best of All. Circular Free.

Books: For "An Ideal Complexion & Complete Physical Development," 39 ills 50 cents. "Health & Strength in Physical Culture," 40 ills 50 cents. Chart of 39 ills for Dumb Bells & Pulleys, 25 cts. Ad. INO. E. DOWD'S Vocal & Physical Culture School, 116 Monroe St., Chicago.

ROTARY **LETTER FILE.**

Saves Time, Space, Money. Occupies 13 inches at end of desk. Holds 10,000 letters, an average of 30 per day for one year. Can be referred to without leaving our chair. Special sizes & lettering to order. Send for circular. Price (24 Compartments) $22 00.

J. W. BAILEY, 234 Clark-st, Chicago

BAKER'S FAMOUS HEADACHE SPECIFIC

WILL CURE THE WORST HEADACHE in from 10 to 20 minutes. The only reliable and safe remedy sold by druggists. Not a half hour after reading this need anyone suffer with headache. It cures when all other remedies fail. TRY IT. Prepared only by GEO. A. BAKER & CO., 32, Fine st., South Bend, Ind.

Sold by George Fellins, 94 Calhoun St.

We believe we have a thorough knowledge of all the ins and outs of newspaper advertising, gained in an experience of twenty-five years of successful business; we have the best equipped office, by far the most comprehensive as well as the most convenient system of placing contracts and verifying their fulfillment and unrivaled facilities in all departments for careful and intelligent service. We offer our services to all who contemplate spending $10 or $10,000 in newspaper advertising and who wish to get the most and best advertising for the money

Geo. P. Rowell & Co. Newspaper Advertising Bureau, 10 Spruce St., New York.

FREE! WATCH & 150 CIGARS TO EXAMINE.

Yes, the Havana Cigar Company, Agents, Winston, N. C., to introduce their great "Nickle" Cigars, will send to any merchant or consumer, C. O. D., by express (with privilege of examination,) a sample lot of 150 cigars for $5.25 (retail value $7 50,) and in the same package a gold-filled stem-winding watch, accompanied by the manufacturer's guarantee to wear twenty years.

James Madden,

PLUMBING, STEAM AND HOT WATER HEATING

No. 101 Calhoun Street

Fort Wayne, Indiana.

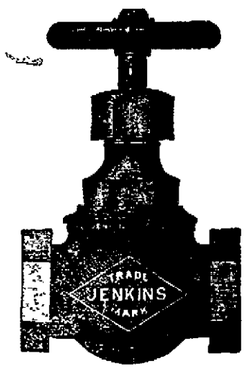

HEADQUARTERS FOR

The Genuine

JENKINS BRO'S. VALVE.

Accept none unless stamped with trade mark as above.

P. E. COX,

PRACTICAL

Sanitary Plumber,

Has opened a shop at

No. 29 West Main Street.

ALL WORK GUARANTEED AT

Reasonable Prices

Arrival and Departure of Trains.

From Pennsylvania Station

Pennsylvania Lines.

Trains run by Central Time

Leave and Arrive at Fort Wayne, by the Pittsburg, Fort Wayne & Chicago railway, as follows.

GOING EAST.	ARRIVE.	DEPART.
No. 26, Mail Express.....	1 25 p m	1 45 p m
No. 8, d. Fast Line.....	7 45 p m	7 55 p m
No. 2, d. Penn'a Limited..	8 50 p m	9 00 p m
No. 4, d. Atlantic Ex.....	5 00 a m	5 15 a m
No. 58, Chicago Accom....	10 50 p m	.....
No. 10, Crestline Accom..	.....	7 00 a m
No. 60, Chicago Express..	†1 55 a m	.....
GOING WEST:	**ARRIVE.**	**DEPART.**
No. 3, d, Pacific Express..	1 35 a m	1 45 a m
No. 5, d, Penn'a Limited..	5 35 a m	5 45 a m
No. 1, Fast Line.....	11 30 a m	11 50 a m
No. 9, d, Western Ex.....	5 00 p m	5 05 p m
No. 11, Crestline Accom..	5 45 p m	.....
No. 59, Chicago Accom....	.....	7 30 a m

d Daily. †Daily except Monday; all other trains daily except Sunday.

LAKE SHORE & MICHIGAN SOUTHERN Railway.—Fort Wayne Branch.

SOUTHWARD.	ARRIVE.
No. 162 Way Freight.....	5 20 p m
No. 156, (in Express & Mail.....	10 20 a m
No. 158 Detroit & Ind'pls Ex..	3 40 p m
NORTHWARD.	**DEPART.**
No. 163, Way Freight	6 40 p m
No 157, Through Ex & Mail	11 50 a m
No. 159, Detroit & Ind'pls Ex.....	4 40 p m

TIME TABLE

TRAINS CARRYING PASSENGERS LEAVE

FORT WAYNE, Schedule of Nov. 30, 1890.

GOING WEST.	Depar
Pacific Express, daily	5 30 a. m.
Kansas City ex, daily ex'pt Sunday	1 40 p. m.
Vestibule Limited and Mail.....	8 17 p. m.
Lafayette accom	3 30 p. m.
GOING EAST.	**Depart**
Vestibule Limited daily.....	5 05 a m
Cannon Ball, except Sunday.....	1 21
Limited Expr. ss, daily	6 17 p m
Lafayette accom. arrives 11 a m.	

INDIANAPOLIS TIME CARD.

Lv Ft Wayne	Ar Indianapolis
5 00 a m.....	10 30 a m
1 40 p m.....	6 30 p m
Lv Indianapolis	**Ar Ft Wayne**
7 15 a m.....	1 10 p m
1 10 p m.....	6 12 p m
7 00 or 11 00 p m.....	5 00 a m

Through Buffalo Palace sleeping cars, dining car and new free chair cars on the Pacific and Limited express. Free chair cars, dining car and New York and Boston sleeping car on Vestibule Limited express.

Kansas City express and Cannon Ball has new reclining chair cars for Kansas City free.

FT. W., C. & L. R. R.

—and—

LOCAL TIME TABLE.

In Effect July 27, 1890.

Solid Trains between Ft. Wayne & Connersville —AND— New Castle & Rushville

DIRECT Connections to and from all points in the United States & Canada.

NORTH BOUND—ARRIVE FORT WAYNE.

No. *2 Passenger.....	Arrives	11 45 am
No. 14 Passenger.....	"	10 15 pm
No. 110 Local.....	"	3 00 pm

SOUTH BOUND LEAVE FORT WAYNE.

No. †1 Passenger.....	Leave	7 30 am
No. *3 Passenger.....	"	3 50 pm
No. †9 Local	"	5 30 pm

†Daily except Sunday. *Daily.

For tickets, rates and general information call on R. S. PHILLEY, Ticket Agent Ft. W., C. & L. Railroad. Or address,

H. C. PARKER, Traffic Manager, C. F. DALY, Gen'l Pass. Agt, INDIANAPOLIS, IND.

GRAND RAPIDS & INDIANA R. R.

Time Table for Ft. Wayne, in Effect Oct. 5, '90

GOING NORTH.

*For Grand Rapids and North.....	Lv 8 35 a m
" " " "	" 6 05 p m
For Grand Rapids.....	" 2 40 p m
From Richmond.....	Ar 5 10 p m

GOING SOUTH.

For Richmond and Cincinnati.....	Lv 1 45 a m
" "	" 12 15 p m
" "	" 11 10 p m
From Grand Rapids.....	Ar 7 35 p m

*Daily between Cin. and Grand Rapids. All other trains daily except Sunday.

ROOT AND COMPANY.

YOUR GOODS

All Through This Week at

AT COST!

THE SILK COUNTER!

Has an Immense Big Magnet!

Silks, Velvets, Plushes.

You Can Buy This Week

At Cost.

THE DRESS GOODS!

Not an old thing picked out here and there; but the entire Stock—just as they lay on the Shelves and counters,

THIS WEEK

At Cost!

Piles of Hosiery

Are going out—you can't diminish it—a vast reserve keeps filling it up.

SILK--LISLE--

WOOL--COTTON

COME--BUY.

THERE'S NO CESSATION!

The great crowd of Happy faces keep pouring in the big doors.

GOODS AT COST!

Is a Magnet That Draws.

SATURDAY

Was the biggest day at the Linen Counter we've seen for years. But this is only an atom in the big store's trade.

ALL OVER THE STORE

The balance of this week you can

Buy Your Goods at Cost.

Take the Elevator!

Up in the Carpet Room!

See What You Can Buy!

JUST AT COST.

Handsome Rugs, Curtains, Shades, Blankets, Comfortables, Hassocks, lots of choice things Up There,

AND ALL AT COST.

Our Gentlemen Friends

Take advantage of the Sale—Cloths, Cassimeres, Suitings, Overcoatings, Jeans, Satinets, Denims.

For Cost This Week!

THE ENTIRE STORE AT YOUR PLEASURE THIS WEEK,

AT COST.

ROOT & COMPANY.

MASONIC TEMPLE.

Mrs. LONGSHORE-POTTS, M. D.

WILL LECTURE ON

HEALTH + AND + DISEASE

AS FOLLOWS:

To both Sexes Jan. 14, 17 and 20 at 8 p. m.
To Ladies Only Jan. 14, 18, 20 and 21 at 2:30 p. m.

Love, Courtship and Marriage,

Famous Funny Lecture to Both Sexes.

Wednesday, January 21st, at 8 p. m.

As good as an hour with Mark Twain—Boston Herald.

To-night and tomorrow (Sunday) afternoon the lectures will be free. Course tickets—four lectures including lectures on love—50 cent. Single admission 25 cents.

All lectures illustrated by colored Stereopoticon Views, Paintings, skeletons, etc. Mrs. Dr. Potts treats women and children and chronic diseases only. Residence, Aldine Hotel. Hours, 9 to 1 until Jan. 22. Jan. 22 to 25, 9 to 4. Consultation free. Special engagements—not to wait—$5.00. Remain until Jan. 25th only.

FALL AND WINTER.

1890.

H. C. MEYER,

THE + TAILOR,

44 HARRISON ST.

Fashionable Tailoring,

Moderate Prices.

Washburn, Crosby Co's

Minneapolis, Minn.,

Spring Wheat

F·L·O·U·R.

SUPERIOR - TO - ALL

SOLE AGENTS **Mayflower Mills.**

TELEPHONE No. 63.

Shirts Made to Order,

In any and all Styles.
A perfect fit Guaranteed.

P. G. KUTTNER, 144 Calhoun St.

Heavy Flannel for Winte Wear.

Dr. JNO. J. OGLE,

288 East Creighton Avenue.

OFFICE HOURS {8 to 10 a. m. / 3 to 5 p. m.

Down town office 18 WEST WAYNE STREET. Office hours from 1 to 3 p. m. Calls at either office answered promptly.

German Spoken. Telephone No. 332.

CHEAP MEATS

At the Market House; open every day and Saturday evening. Whole Hogs, Beef by the Quarter, Pig's Feet, Spare Ribs, Sausage, Casings, etc.

MUSIC SCHOOL.

Voice Culture AND Instrumental Music

MRS. L. WEBB BANNISTER,

OF NEW YORK, TEACHER.

Fall term begins Wednesday, Sept. 24. Music Rooms 198 East Berry Street.

JOS. M. CLARK & CO.,

Merchant Tailors,

FALL AND WINTER STOCK RECEIVED.

34 EAST BERRY ST

Fine Tailoring a Specialty.

C. W. BRUNS & CO.,

PLUMBERS,

AND GAS FITTERS.

Agents for the Goodrich Self-Heating and Folding Bath Tubs.

135 CALHOUN STREET.

Fort Wayne Sentinel.

WEDNESDAY, JAN. 22, 1891

LOCAL NEWS.

R. T. McDonald returned from New York last evening.

Adolph Geismar has returned from St. Louis and Chicago.

Mr. and Mrs. Jacob Meshberger have gone to El Reno, Indian Territory.

Mrs. Brainerd Rorison and daughter Marabel, are visiting in Indianapolis.

John Kennelly, the wounded policeman, was twenty-nine years old yesterday.

A new team of bay five-year-olds now draw the delivery wagon of Louis Brames & Co.

Byron Hattersley went to Chicago last evening on business. He will probably return to-night.

George Jennings, of Connersville, is the guest of Joseph Hartman and family, of East Wayne street.

Officer Joseph Loos has been off duty for two nights past on account of the serious illness of his wife.

"Bob" Smith, who has been at Indianapolis working up the Indiana racing circuit, returned last evening.

The twentieth annual meeting of the Indiana Short Horn Breeders' association met in Indianapolis yesterday.

Geo. Evarts, the candy maker, has been initiated into the mysteries of the Knights of Pythias by Phoenix lodge.

Frank J. Gruber, the cigar manufacturer, was east on the Pittsburg road yesterday, making a successful business trip.

Fred Hildebrand, traveling salesman for A. C. Trentman, will resume his duties probably this week, after a very severe illness.

On Thursday evening, January 22, the ladies of Trinity Episcopal church will serve supper at the parish house from 6 to 8 o'clock.

The little daughter of Mr. and Mrs. Theodore Vogeler celebrated her ninth birthday yesterday afternoon by entertaining a number of her young friends.

Mrs. Dr. Caldwell and daughter, Miss Sadie Caldwell, are at Ossian, where they attended the funeral of William Donaldson, the dentist student, today.

A farmers' institute will be held in the circuit court room Friday and Saturday, January 30 and 31. Able speakers have been secured and an interesting time may be expected by all.

Frank Morvilius, the cigarmaker who suffered a paralytic stroke some months ago, has just recovered sufficiently to resume his trade. He has accepted a place in the factory of Schele Bros.

Henry Kohrman, formerly of this city, writes his friends from Chicago saying that he is doing well and is very much pleased with his position. He is book-keeper for the American wheel works.

Mrs. James Geary received word yesterday afternoon from Pittsburg that her brother, who has been ill in that city, was much worse and his death was momentarily expected. She left last evening for his bedside.

Yesterday afternoon Charles Riedmiller was coming into the city from the south and when out by the Godfrey place his horse became frightened and jumping to one side, tipped the buggy so that Mr. Reidmiller was thrown out.

Messrs. Lyman and Norton, agents for the Miller chemical engine, will give a special fire test to-night in South Wayne at town hall, corner Indiana and Lincoln avennes, at 7:30. A successful test was given on Court street the other day.

Mr. and Mrs. W. O. Bassett pleasantly entertained a company of friends at their home on East Lewis street Monday evening, in honor of Mr. Bassett's birthday. It was a surprise arranged by Mrs. Bassett for her husband, but he did the honors gracefully.

George E. Young and daughter, Miss Allie, of Angola, were in the city yesterday, the guest of John Young, engineer at the government building. Mr. Young, who is one of the most prominent democrats of Steuben county, was a caller at THE SENTINEL office.

Yesterday Wm. H. Bennett, of Bluffton, while in this city, purchased the furniture and fixtures for a first-class restaurant which he will shortly open in the basement of the new Bluffton court house. Mr. Bennett is a brother of Mrs. H. H. Barens, of this city.

James Madden, the plumber, has returned from Indianapolis, Crawfordsville, Marion and other places, where he went in the interest of a new bill, to be introduced in the legislature, which is to benefit the plumbers' ranks. Mr. Madden also went to Chicago on business.

M. B. Leavitt's spectacular production of "Spider and Fly," which comes here Saturday night, is one of the novelties of the season. The company is not only one of the best, but one of the largest on the road. It is an olla podrida of new, bright and mirthful things of burlesque, pantomime, comedy and vaudeville.

At the annual meeting of the stockholders of the Masonic Temple association last evening the following were elected trustees for the ensuing year: A. Hattersly, Wm. Geake, O. L. Smith, G. R. Bowen, H. W. Mordhurst, L. Griffith and W. W. Rockhill. The trustees organized by electing A. Hattersley, president; Wm. Geake, vice-president; W. W. Rockhill, secretary, and H. W. Mordhurst, treasurer.

Solomon Rothschild left this morning for a trip to Chicago.

James Lannen was arrested to-day for selling liquor on Sunday.

Mrs. J. B. White and son J. B. White, jr., left for New York city last evening.

Cherles W. Cook, the New Haven hotel man, is in the city on business today.

Mrs. A. E. Dew, of Toledo, is at the Aldine. She came to take treatment of Mrs. Dr. Potts.

Miss Bessie Racine pleasantly entertained a party of friends last evening on Butler street.

Mr. and Mrs. Northrop, of the Tabernacle, have made 529 pastoral calls since December 1st last.

Phillip Rauh, a barber of Huntington, and formerly of this city, will go to California to locate.

Yesterday afternoon Justice Wilkinson united in marriage John T. Buskirk and Lillie Wallace.

The F. M. P. club has issued invitations for a social hop to be given February 5, at G. A. R. hall.

D. C. Fisher is able to be at his office after having been confined to his room by a sprained back for some time.

C. F. Appell, agent of the New England life insurance company, with headquarters at Indianapolis, is in the city.

The railroad cottage prayer meeting, which was held at the home of Mrs. C. D. Law, last evening, was quite largely attended.

Mr. Emerson Kern is in the city looking for a business site. Until recently he conducted a general store and was postmaster at Sheldon, Ind.

Last evening a neat sum was realized from a benefit ball given to assist Nicholas Hausbach to Philadelphia for treatment to restore his eyesight.

George Mygrant, of Reuben Brown's tonsorial parlors, who has been on the sick list for a few days, left yesterday for a stay at his home in Huntington.

Miss Alice Lamoth, of Jefferson township, who has been in the city the guest of her uncle, Mr. Ellison, for several weeks, has returned to her home.

Mrs. Dr. Longshore Potts will finish her course of lectures at the Temple this evening. She will remain at the Aldine hotel until Monday, when she goes to Terre Haute.

Harry E. Killen, the popular young electrician, has been acquitted of the charge against him on account of the recent street car assault, and the matter is now out of court, as it should be.

Mrs. Dr. Potts lectured to a large audience at the Temple last night. Her discources are interesting and instructive. To-night she delivers her famous lecture, "Love, Courtship and Marriage."

Last evening a party of friends surprised Mr. and Mrs. Frank J. Geiger, the occasion being Mrs. Geiger's birthday. Cards were the feature of the evening; at 11 o'clock supper was served.

A. F. Besancon has been given a permit to erect a one and a half story frame house on lot 198 Eliza Hanna's addition, to cost $850; John Craig, addition to store building on lot 17, Rockhill's second addition, $300.

The approaching marriage of Wm. Franke and Miss Rieke Griebel is announced to take place in two weeks at the St. Paul's Lutheran church. Both of the contracting parties are residents of East Lewis street and are quite popular.

The compound Oxygen association, of which Dr. Jacob Coblentz is manager, is busy with a large number of fresh orders. A recent consignment was sent to China. The rooms of the association are located at 41 West Berry street.

Mrs. Bolkman, of Kenton, Ohio, who has been in the city about three months on a visit with her parents, Mr. and Mrs. Northrop, of St. Mary's avenue, left yesterday for her home. She was quite ill during part of her stay, but has entirely recovered.

The Tuesday evening cottage prayer meetings held under the auspices of the Railroad Y. M. C. A., are rapidly growing in interest, the last night meeting at the residence of C. D. Law being especially interesting. Three of our most prominent ministers assisted in the services.

At the meeting of the Beethoven society last evening a committee was appointed as follows: John Mohr, jr., H. J. Seibold, A. J. Lang, Professor Miles and Miss Josephine Large, to discuss plans for future work and map out the same. An offertory or operatta is talked of and will probably be given in the near future.

The revival services at the Wayne street M. E. church are increasing in interest. Quite a number have decided to live Christian lives and some have been converted. There is every reason to expect a very gracious work will be wrought before the meetings close. Services every afternoon from 3 to 4 and 7:30, excepting Saturday. A cordial welcome to all.

At police court this morning Emil Lochert was fined $15.50 for fast driving. He hired a rig of Rippe, the Broadway liveryman, and that gentleman says he will file another affidavit against the man for cruelty to the animal. Loobert paid and will hereafter be more careful. John Flint, for assault and battery on Robert McKee, of Stapleford's auction store, was fined $10.50, in default of which he went to jail for eleven days.

H. Wiecking, a cigar dealer of Bluffton, is in the city.

Miss Roma Long, of Harmer street, is on the sick list.

Hon A. P. Edgerton, who has been on the sick list at Hicksville, Ohio, is improving.

Manager Dave Eckert announces another masquerade at Princess rink on February 4.

J. R. Walton, of Brackenridge street, who was lying at the point of death, is some better to-day.

General Manager Williams and other officials of the Nickel Plate, arrived from the east to day.

W. J. Kettler, of the D. N. Foster furniture company, left for Grand Rapids to-day to purchase a stock of furniture.

Mr. Pearl Long, formerly of this city, but now of Chicago, is the guest of his mother, Mrs. C. A. Long, of Harmer street.

Dr. Whiteshield, of this city, is at New Haven with his dramatic company. His success in selling medicines is phenomenal.

W. A. Branyan, wife and daughter, of Huntington, are in the city. Mr. Branyan is prosecuting attorney of Huntington county.

The city dental association met at the office of Dr. W. W. Shryock, West Berry street, and perfected their organization by electing Dr. S. B. Hartman, president, and Dr. M. A. Mason, secretary.

On Wednesday, February 4, will be solemnized the marriage of Miss Nellie, the accomplished daughter of Mr. and Mrs. Michael Woulfe to Mr. Martin Travers, a popular young machinist in the Pittsburg shop. The young couple will be at home on Brackenridge street, after February 15.

THE last bank failure in Baltimore was in 1837—fifty-three years ago. No city in the country can beat the record.

TWENTY-THREE duels have been fought by Rochefort, the French editor and politician. In seven of them he was wounded.

THE latest scientific declaration is that "the phagocyte is the enemy of the bacillus." Now for the careful cultivation of the phagocyte.

IT is claimed that a Chinaman, Hee Li, discovered America in the year 217 B. C. Perhaps he did; there is something familiar about the name.

TASCOTT, the Chicago murderer, has been found again, this time in Colorado. This evasive criminal is a nineteenth century Flying Dutchman.

IT is only one person among a thousand who becomes a centenarian, and hardly six persons among a thousand who attain seventy-five years of age.

AN Indianapolis man has constructed a bicycle of steel tubing and aluminum, which, though exceptionally light, is claimed to be practically unbreakable.

AGAIN the Chinese are threatening the Christians, and it does not appear, either, that the latter are leaving their reservations or indulging in any ghost dances.

UTILITY OF WATER.

An Additional Fifty-Horse Power Placed at the Electric Station.

The water power system of operating the machinery at the electric power station is giving satisfaction beyond the expectations of those most closely interested. To-day two additional wheels were connected, giving a combined 100-horse power, which is 500-horse power greater than the steam engine formerly used. The company has thirty days more in which to accept the turbine wheel system. The machinery was placed by the Rodney Hunt Manufacturing company, Sydney, Mass., and a representative of the company says that the reason the wheels failed to work before because they were set too high to get a sufficient weight of water. The test that has been given the wheels has been very thorough. It was accomplished during the holidays, when there were many extra lights in use. It is predicted that the time is not far ahead when the entire 1,500 horse power, both steam and water, now at the station, will be pressed to its utmost capacity. Then the Water Power company's plant in the Rudisill mill building, with its proposed power of 330 horse power, will be a thing of reality.

Auction.

Having obtained permission from Mr. Shueman to sell under his license, I will begin to-morrow morning to close out at auction, all the goods that were recently damaged by fire and water and many others that were not damaged. Sale will be postive without any reserve at all, so come one and all and secure a bargain. T. J. FLEMING.

Finnan Haddies, Smoked Halibut and Bloaters--Fresh Arrival.

Smoked Finnan Haddies, 10c lb.
Choice Smoked Halibut, 14c lb.
Smoked Yarmouth Bloaters, 15c dozen.

FRUIT HOUSE.

Don't fail to attend the auction sale of dry goods, notions, boots, shoes, hats, caps and gents' furnishing goods at Kiser's old stand, Thursday, Friday and Saturday.

ANOTHER "pretty woman" has been arrested in New York for attempting to swindle merchants. It is passing strange that the woman who gets into a scrape of any kind is always "pretty."

FISHERMEN over a large part of Europe always kill the fish as soon as they take them out of the water, and do so upon the ground that it is better for the flesh of the fish that it be killed at once.

PROF. ROBERTS-AUSTEN, of the British mint, estimates that the great smoke cloud that overhangs London is three hundred tons in weight, and contains a carbonic acid gas of the yearly value of £2,000,000.

AN increase of about one million people in thirteen years in Spain is attributed in a great measure to the success that has attended the changes in the hygienic condition of the cities and large towns.

IT is reported in Washington that ex-President Hayes, of Fremont, O., is engaged to be married to a Virginia lady, whose name is familiar at White Sulphur Springs and other society resorts.

He's a Mixer.

(Indianapolis Sentinel.)

John G. Blake, superintendent of the asylum for feeble-minded children at Fort Wayne, was 'mixing" with the representatives yesterday. He is solid for the old flag and an appropriation.

Flour Down 25c Barrel.
Potatoes Down 10c Bushel.
Meats Down 1c Pound.

No. 1 Country Mills Flour, from Milford, Indiana, $4.50 barrel.

Michigan Burbank Potatoes, $1.10 bushel.

Best Roll Butter, 18c; Jar Butter, 8c.
Choice Breakfast Bacon, 7c.
Sugar Cured Picnic Hams, 7c.
Best Sugar Cured Hams, 10c.

FRUIT HOUSE.

Money to Loan—I have $3,000.00 to loan, in sums of $200.00 to $500.00 and upwards. A. H. BITTINGER,
21-2t 27 and 28 Bank Block.

Floral designs made to order on short notice at Deswell's, 85 Calhoun street.

Another 50 Barrels New Orleans Sugar Just Received.

Choice Yellow N. O. Sugar, 5c, lb.
Choice Extra C Sugar, 6c lb.
Standard Granulated, 7c lb.

FRUIT HOUSE.

On Thursday evening, January 22, the ladies of Trinity Episcopal church will serve supper at the parish house from 6 to 8 o'clock.

Go to Doswell's, 85 Calhoun street, for your floral designs.

Freeman's Addition.

This new addition of choice residence lots is beautifully located on Spy Run avenue and the St. Joseph river, only a short distance from the heart of the city, and having, among other advantages, street car facilities and natural gas, besides being most desirably situated for convenient and attractive homes. These lots for sale cheap and on easy terms. Apply to J. F. CURTICE,
Sole Agent.
Trentman Building. 20-tf

The cheapest property in the city, all things considered, is No. 328 East Wayne street. Enquire at house.

FOR RENT—A house at No. 75 West Lewis St, with seven rooms and natural gas.

Unprecedented Success!

That's what the opening day of our Great Clearance Sale was. We sold more goods on Saturday than we have ever done on the first day of any previous Mid-winter Sale.

We kept our promises to the people and sold goods at Cost and Under—we will continue to sell on the same basis all this week.

The following extra inducements have been added to the list of Bargains:

Ten Pieces All-Wool Scarlet Flannel Reduced to 12½c. per yard; worth 20c.

Eight Pieces Colored Dress Trimmings at 25c. per yard; reduced from 50 Cents.

Three hundred Twenty-Seven Pieces All-Silk Gros Grain Ribbon, Nos. 7, 9 and 12, at 8c. per yard; worth 12½c., 15c. and 20c.

Bargains! Bargains! Bargains!

In Every Corner of

The Boston Store,

Stewart & Hahn,

28 Calhoun St.

REMEMBER

That we have a nice collection of

Pictures & Moulding!

—AT—

JUNK'S ART EMPORIUM,

181 CALHOUN STREET.

Special Bargains for the next 30 days. A $5.00 Engraving, Framed complete, for $2.50. Come and see them.

We are the People!

And the great majority of the people of this city and vicinity agree with us that for Variety, Quality and Low Prices for Honest, Well-Made Clothing for Men, Boys and Children our competitors "ain't in it."

JUST AT PRESENT

We are having a wonderful Pantaloon Sale. The biggest ever attempted by any house in this city and the people are flocking to our store after them, while our competitors are wondering how it is possible for us to give such values, is a caution.

HERE'S WHAT WE'RE DOING!

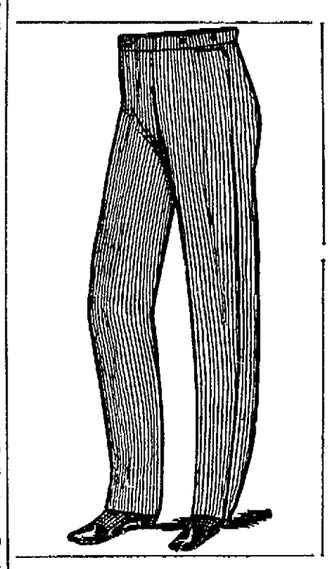

$9, $8, $7
Tailor-Made Pants go in this sale for
$4.87.

$6, $5.50, $5
Tailor-Made Pants go in this sale for
$3.87.

$4.50, $4.00 $3.50
Tailor-Made Pants go in this sale for
$2.87.

$3 and $2.50
Tailor-Made Pants go in this sale for
$1.87.

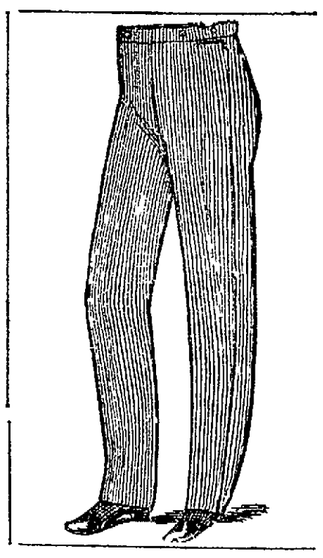

AND WE HAVE THOUSANDS

From which to make your selection. Worsteds, Cassimeres, Cheviots, and they come in light and dark colors, in Checks, Stripes, Plaids and quiet patterns. Dont put off buying if you want a pair of these pants, as we are liable to stop this sale at any moment.

SAM, PETE & MAX.

These Pants are Displayed in our South Show Window.

The Fort Wayne Sentinel.

ESTABLISHED 1833. WEDNESDAY, JAN. 21. 1891. PRICE TWO CENTS.

GEO. DEWALD & CO.

WE WILL ON

SATURDAY, JAN. 17,

Commence a

COST SALE

To be continued until the first of February of the following goods:

DRESS GOODS,

Dress Trimmings,

Underwear,

Woolen Hosiery,

AND GLOVES.

This Sale is to REDUCE Our Stock. The goods will be sold at COST. No Freight, No 10 per cent. added to pay Store Expenses.

GEORGE -|- DEWALD

—AND—

COMPANY.

BIG IF.

If you need or want any article in tinware,
If you need a lunch basket or any other kind.
If your little girls want a doll.
If you want a chimney of any kind.
If you want a rocker horse for your boy.
If you want blank books for school.
If you want a toy of any kind, one-half price for ten days.
If you wish a game of any kind.
If you bring this "add" and 40c you can buy 60c worth of anything in our store or 80c and 2 "adds" buys $1.00 worth, and remember we have a big stock and sell at right prices.

East of Court House,
Near the Post Office,
58 Clinton St.

5 AND 10 CENT STORE.

HARTFORD STEAM BOILER INSPECTION.

1866 PROTECTION, INDEMNITY. 1891

This Old Reliable continues the High Standard of Boiler Inspection for which it is noted.

RESULTS:

Great immunity from boiler explosions among its policy holders.

The only company engaged in the steam boiler inspection and insurance business exclusively whose policies fully protect the rights of the steam user.

Protect yourself by carrying a Hartford Policy.

S. C. LUMBARD, Agent,

No. 3 Aveline Block.

H. D. P. BIGELOW,

Gen'l Agt., Chicago.

M. A. MASON,

DENTIST,

26 WEST WAYNE STREET.

GROUND FLOOR.

Sept1-6m

AMUSEMENTS.

MASONIC TEMPLE.

SATURDAY, JAN. 24th.

A Millionaire's Feast of Merriment! A Glorious Vision of Oriental Splendor.

M. B. LEAVITT'S

Magnificent Spectacular Pantomimic Production, holding the only unassailable position in the entire realm of Burlesque

SPIDER AND FLY!

Introducing the very Best and Latest Importations.

40--STAR ARTISTS--40

The most expensive and talented ever brought to this country, Specially selected and engaged by Mr. Leavitt while in Europe.

—THE—

Radient Climax of Pantomime!

Sparkling Music, Solos, Duets, Trios, Quartette Gavottes, Spectacles, Kaleidoscopic Festival Dances, Grand Martial Evolutions.

Two Mammoth Cars Packed with Georgeous Scenery, Rich and

QUAINT COSTUMES,

Dazzling Armor, and Marvelous Mechanical Effects.

Seats on Sale Thursday. Prices as Usual.

TO-DAY IN WASHINGTON.

The Senate Has an Interesting Time and Not Debate Over the Closure Resolution.

WASHINGTON, Jan. 21.—But eighteen senators were present when the chaplain invoked divine blessing in the senate at 10 o'clock this morning. Mr. Gorman demanded a call of the roll which developed the presence of thirty-six senators. On motion of Mr. Edmunds the sergeant-at-arms was directed to request the attendance of absentees. At 10:25 forty-seven senators having answered to their names, the secretary was directed to read the journal. General McCook then read a synopsis of the journal, as is customary, but Mr. Gorman demanded the reading in full with the remark: "I want to hear this journal read." While the reading was proceeding Mr. Gorman demanded that the secretary read more deliberatly as he desired to follow it closely. The reading occupied thirty minutes. At the conclusion of the reading Mr. Gorman moved to strike out the part of the record which declared that Mr. Aldrich's motion to proceed with consideration of the cloture rule was determined in the affirmative. The senator from Maryland explained that he did not make this motion for the purpose of interfering with the cloture resolution, but simply to have the record conform strictly to the proceedings of the senate, so that an entry could not be made to declare a motion carried when the vote had not been put to the senate.

Mr. Gorman, in further explanation of his position, read from the congressional record the exact words of the debate which ensued prior to the adjournment, the point being corroborated by the record that the vote on Mr. Aldrich's motion was not announced to the senate; the last statement made by the to the senate on the vote being the words, "The ayes appear—— have it." Proceeding to debate his motion, Gorman referred to the cloture resolution, and maintained that the people would politically crucify the party that should pass such a measure. If it was intended to pass it, however, there was no right to violate the law which governs the senate. It would not do in this free land of ours, when there is disturbance in every walk of life, when three or four legislatures are threatened by force, for the senate, provided over by the vice-president of the United States, to say: "I will ignore the law." Mr. Gorman warned senators that if they did it they would set the example for any lawless man to trample down the constitution of his country, or the laws of his state. He begged senators to pause, and urged that they respect the rights of each other, and the rules that are provided for the transaction of business.

Mr. Gorman said that his motion involved a great question of practical importance. It was a question whether in this great body the rights of representatives of the states shall be preserved or stricken down, and he desired the ayes and nays on his motion. Mr. Sherman desired to hear from the chair whether or not the motion to take up Mr. Aldrich's resolution was passed. The vice president corroborated the Congressional Record, which showed that he had not declared the vote carried. A discussion then ensued on the practice of senators having their names entered on lists for the guidance of the chair during the pendancy of debates. During the course of the debate several senators attempted to put questions to speakers, in each instance Senator Butler objected on the ground that the chair had yesterday taken him off the floor by deciding that one senator could not yeild the floor to another senator without unanimous consent. Finally while Mr. Cockerill was speaking Mr. Edmunds attempted to aid the senator in a matter of reference, whereupon Mr. Butler again objected, making a point of order that the senator from Vermont was out of order. Mr. Edmunds desired the point of order decided.

Before the silver pool committee this afternoon, Senator Vest testified that Senator Cameron told him he had bought and sold silver after the vote in the senate and that Mr. Cameron said he thought he had a perfect right to do this because the vote had been taken and his action therefore could not be influenced.

SENATOR VOORHEES

Renominated by the Indiana Legislature--Other Contests.

INDIANAPOLIS, Jan. 21.—Senator Voorhees, on joint ballot of the house and senate, was this afternoon returned to the United States senate.

SPRINGFIELD, Ill., Jan. 21.—Joint session as follows: Palmer 101, Oglesby 100, Streeter 3. No choice.

Third ballot—Palmer, 101; Oglesby, 100; Streeter, 3. No change. The senate then adjourned until 10 o'clock to-morrow.

ALBANY, N. Y., Jan. 21.—In joint session the following was the ballot for United States senator: Hill 31, Evarts 79. Demarest voted.

Terrible Accident.

BRISTOL, Jan. 21.—Charles Carpenter an employe of the Bristol rolling mills, was pierced through by a red-hot iron bar yesterday, while at work. The bar struck him in the small of the back, and passed entirely through his body. His injuries will prove fatal.

PULLED STRAWS FOR A WIFE.

A Pennsylvania Husband Who Was Regarded as Dead Returns.

WILKESBARRE, Pa., Jan. 21.—A romantic event has just come to light here. It is a repetition of the old tale of Enoch Arden, but with somewhat different ending. In 1883 William Evans and Maggie Williams were residents of Tamaqua, Schuylkill county. They fell in love with each other, and in course of time were married. Evans, who previously worked in the mines, had a little capital, and after his marriage started a small mercantile business. He did not succeed very well, and becoming discouraged sold out and went to Colorado.

In the meantime two children were born to the couple. The husband promised that he would send for his wife and children as soon as he made a home for them in the west. For two years Evans worked in the mines in Colorado. He sent money home to his wife every month. Then he fell sick and was taken to a hospital. That's the last his wife heard of him until some months later, when she received a paper apprising her of her husband's death.

Upon receipt of this news Mrs. Evans removed to Wilkesbarre and kept house for her uncle. She was a good-looking woman for her age, and in the spring of 1889 married John S. Jenkins, and both lived happily together. On Friday Mrs. Jenkins heard a knock at her front door and sent her oldest girl to open the door. A well-dressed man stood in the doorway. He said to the little girl: "Is your mamma in and is she all alone?" The little miss responded: "Yes, mamma is in and all alone." The gentleman then walked in. Mrs. Jenkins recognised the man at once as her husband.

She fainted, and after she recovered she explained the situation. The husband said it was all his fault, he should have kept up his correspondence with his wife. He had been sick but recovered; the Evans who died was another man.

In the evening Mr. Jenkins came home and his surprise was great. "What are we going to do now, wife?" he asked. "Indeed, I don't know," said Mrs. Jenkins. "I always did love my first husband, and I love you, too. I don't like to give either of you up."

After a long discussion of the situation the men agreed that two husbands were too many for one woman; they would pull straws for her. The woman agreed. Evans won. Husband No. 2 at once packed up his belongings and moved out of the house. Mrs. Evans still retains possession of his child, but with the father's consent. Early this week Evans will remove his family to Denver. The affair has created no little excitement here.

SUDDENLY RICH.

Heirs to an Immense Estate in Ireland Found in Kentucky.

CINCINNATI, O., Jan. 21.—The heirs to an immense estate in county Tyrone, Ireland, are said to be now living in northern Kentucky, having emigrated to the United States in 1835 and settled some six miles south of Covington. The oldest son and supposed heir to a title is now living in comparative obscurity at Dayton, Ky. His name is Taylor. Advertisements for the Taylors appeared in the leading papers of this country in the fall of last year, and some days ago a gentleman from London arrived in Dayton, and finally succeeded in locating the people he was looking for. He called on John C. Taylor, and questioned him as to his family history, telling him there was not only the accumulation of £1,500,000 sterling, but the estate and title of the Earl of Tyrone, as soon as legal steps that he had arranged for could be taken. The estate in question was confiscated to the government for one hundred years for the complicity of the Earl of Tyrone of that period in an insurrection. This confiscation lapses with the current year. Mr. Taylor is a very intelligent gentleman of sixty-five years. He says it has always been understood by the family that the oldest son living in 1891 would succeed to the estate and title.

A MODERN CAIN.

Chas. Williamson Kills His Brother at Shelby, S. C.

SHELBY, S. C., Jan. 21.—Charles Williamson, twenty-three years old, shot and killed his brother Ernstus, twenty years old, yesterday. No motive is known for the deed. The murderer escaped. The occurrence so shocked Mrs. Williamson, the mother, that her life is despaired of.

Must Be Awful Cold.

THE HAGUE, Jan. 21.—Seven fishermen have crossed the Suider Zee on the ice. The accomplishment of the feat, which is without precedent since 1740, has been formally attested by a burgomaster.

Oil Struck.

MOULTON, Ala., Jan. 21.—Last Saturday the Goyer Oil company, operating in this county, struck the third sand and oil. After drilling ten feet in this sand they put on the sand pump and with it brought up a good show of oil.

LOTTERY SHARKS.

How the Great Louisiana Fraud Is Operated--Monthly Drawings to Be Abandoned.

NEW ORLEANS, Jan. 21.—The usual affidavits from stool pigeon of the lottery company stating that they held certain tickets and won the larger prizes of $300,000 and $100,000 will not appear this month, as the prizes were sealed and only one-fourth of each ticket was sold. This is a new scheme of the lottery company. The mails being closed to the company, the sale of tickets was comparatively small, and so the lottery sharks "got even" with the purchasers by putting only fractions on each ticket in the wheel.

It is rumored that after the Mardi Gras festivities the monthly drawings will be discontinued. There will be the usual large crowd—a hundred thousand or more—during the carnival, and the lottery sharks invariably reap a rich harvest. The daily drawings, which scoop up about ten thousand dollars a day, will be continued and further impoverish the poorer classes who invest 25 or 50 cents daily as regularly as they go to market.

On the corners of the streets leading to the markets, and in the market, outcrying the fish and vegetable venders, the lottery-ticket-seller is found with a handful of tickets appealing to everybody to "buy a ticket and win a fortune." "Who would work when they can win a fortune for $1? Buy a ticket for 25 cents and you can take a trip to Europe."

The vegetable woman buys a ticket from the proceeds of her cabbage sales, and the poor woman sinks her purchases in order to buy a coupon, with a vain hope of winning a prize, and her market basket is carried home that much the lighter. It is no wonder that the poor are ever poor and cannot pay their taxes. Were this winter climate as vigorous as it is in the northern cities the destitution would be even greater than it is. The lottery is about the only cause of the sufferings of the poorer classes of this city.

An unwritten incident of the lottery sharpers is to the effect that several years ago the large prizes were won by the company in this way: The tube containing the figures of the large prize, $300,000, had rough edges and was shaped differently from the tubes containing the smaller prizes, and in taking them out of the prize-wheel the blindfolded boy could "see," or rather feel the larger prizes. This capital-prize tube he held in the palm of his hand, as a gambler does a pair of aces, until the blindfolded boy at the other wheel reached a number known to be held by the lottery company, and which had also been "palmed" by the boy at the big wheel. These boys received very large salaries. Finally, a "quiet" exposure was made, and then, to prevent further particulars from coming to light, each of these very shrewd boys retired from the lottery wheel, and are now living in "style" on the interest of their knowledge.

Later on the lottery adopted another plan. The tubes containing the capital and other large prizes were placed in a little glass pocket just inside the opening or door of the glass wheel from which the prizes are drawn. This pocket is so arranged that the deception cannot be seen from the front, as the glass aperture is arranged something in the style of a concave mirror, and the spectator is under the delusion that he "sees clear through the glass wheel." But he doesn't; nor through the drawing either.

The usual price paid for affidavits from persons that they held a certain ticket that won $600,000, or $100,000, has also decreased. The price paid formerly was $1,000 and even $2,000, but now it is reduced to $500 and $250.

Sued For Malpractice.

ELIZABETH, N. J., Jan. 21.—Dr. Monroe B. Long, of Plainfield, has been sued for $10,000 for malpractice by William Uzzian, a blacksmith of Plainfield. The plaintiff had his hip dislocated by being thrown from a horse and called in Dr. Long to attend him. The doctor did not rightly diagnoise the case, it is said, and for a long time treated the patient for a severe bruise. The man getting no better, he finally abandoned the case. Other physicians discovered the man's real injury and restored the hip joint to its place. So long a time had elapsed, however, that the bone had shrunk, making the leg half an inch shorter and quite feeble.

Beneath a Caving Bank.

MUNCIE, Jan. 21.—Monday evening while some workmen were engaged at Mock's gravel bank, just east of the city, a large piece of the bank overhanging the men broke and fell a distance of ten feet, burying J. C. McGauley and Dan Matchett, who were unable to escape because of a wagon standing near. Both were rescued. McGauley had one leg broken and a knee dislocated, besides other serious injuries, while Matchett was severely bruised.

Could'nt Meet His Debts.

PHILADELPHIA, Pa., Jan. 21.—C. L. Peterson, the stock broker, who last week failed to meet his obligations on the exchange, has disappeared. His indebtedness is estimated at over $2,000. It is openly stated that domestic not business troubles are the cause of Peterson's absence. Friends of the family say that a divorce is imminent and that Mrs. Peterson will shortly present such evidence to the court as will obtain for her an absolute divorce. It is said that Peterson has been living with a woman named Lizzie Wallace for a year past.

MISERY CAUSED

By the Cold Weather and Snow in Spain.

LONDON, Jan. 21.—Shocking accounts of the misery caused by the cold and snow have been received from the southern provinces of Spain. The fearful snow storm and intense cold found the people entirely unprepared for any such storm and there is no doubt that many have perished who did not have time to reach shelter. Two shepherds, who were out with their flocks in the hills near Cazares and Alusia, had barely time to take refuge in a cave when the storm became threatening. They were nearly frozen with cold when they reached the cave. Here they remained without food or other covering than their scanty attire for three days, until rescued yesterday by a searching party. One died soon as he arrive, but it is doubtful. At Medina was brought out to the air. The other may Sideona a hungry wolf chased a child in the very heart of the village and was only driven away when a number of people rushed to the rescue.

VIENNA, Jan. 21.—In the vicinity of Gumpoldskirchen, ten miles southwest of this city, a number of trains are snow bound. From all parts of the country fatalities due to the fearfully cold weather continue to be received, among them cases of men having been frozen to death while riding or driving.

PARIS, Jan. 21.—A renewal of the frost is threatened. Fifty thousand persons are estimated to have been deprived of employment by the severe weather, and it is considered that the loss to finance of France because of the stoppage of wages and trade and the blighting of crops will reach 50,000,000 francs. The government has donated the dead food in the state forrests to the use of the poor. The infirmaries and hospitals of France are sorely taxed to care for those who need either relief or medical care.

SINGULAR TRANSACTION.

One Million Rubles Unclaimed Distributed by the Czar.

ST. PETERSBURG, Jan. 20.—A well-known Jewish banker named Baron Ginsburg, last week waited on M. Durnovo, minister of the interior, and asked him to try to alleviate or to postpone the carrying out of the edicts which had been issued for the repression of the Jews in Russia. During the the interview the Baron handed to the minister an envelope containing one million roubles, payable to the order of M. Durnovo and indorsed by the Mendelsohns of Berlin. M. Durnovo subsequently obtained an audience with the Czar and gave him the check, telling him of the manner in which it had come into his possession. The Czar thereupon gave orders for the arrest of Baron Ginsburg, and sent an aid-de-camp to interrogate the Baron in regard to the matter. The Baron admitted, in part, the accuracy of the statement made by M. Durnovo. He declared, however, that the check was not given as a bribe, but as an ordinary banking transaction, as the books of his firm would show. Upon an investigation being made the books proved that the order had been received in the usual manner from Berlin. When these facts were told to the Czar he ordered that the prisoner be released from custody. Orders were also given to return the check to Baron Ginsburg, but he refused to take it. The Czar ordered that half of the money be given to the Red Cross society and the other half used for the relief of the poor.

JUST ONE MORE FIGHT

Sullivan Wants to Move, and That Will Be With Slavin.

NEW YORK, Jan. 21.—James Wakely and Phil Lynch, who left New Orleans last Thursday for Chicago to see John L. Sullivan, arrived here last night. Mr. Wakely says he had a talk with Sullivan regarding a match with Slavin. While there was no probability of a match at present, he thinks that they will meet some time or other. He says that Sullivan has practically made up his mind to have one more fight. This will probably be with Slavin if he defeats the winner of the Corbett-Jackson fight. If not Slavin, either of the men mentioned who beats the other two.

New Oil Field Discovered.

MEMPHIS, Tenn., Jan. 21.—A great stroke of fortune has come to several citizens of Memphis, who have for five months been drilling for oil in north Alabama. Entertaining a belief that oil existed there they purchased fifty-one square miles, comprising the whole of Moulton valley, and began work. At a depth of 1,596 feet, in the Trenton strata a twenty-five-barrel well has been struck, producing a heavy green oil 33 per cent. superior to the average product of Pennsylvania.

Elwin W. Case and Mary B. Cowgill were licensed to wed to-day.

WHO FOR MAYOR?

The Candidates at the Coming City Election Will Be Boecker, Griebel, Kaough and Zollinger.

The city elections will be held in May, but under the new election law the primaries will be held about the 16th of April. The candidates for the various offices are already beginning to bob up serenely. This morning a SENTINEL reporter met Mr. Christian Boecker, who said that he was positively a candidate for mayor.

"Do you know of any other candidate?" asked the reporter.

"Yes, sir; I understand that Colonel Zollinger will be a candidate."

"Who will the republicans nominate?"

"I don't know," replied Mr. Boecker, "but I have it on good authority that Mayor Harding will again enter the political arena."

"Which do you like best, the delegate or primary system of nominating?" queried the reporter.

"I am not in favor of the delegate system," said Mr. Boecker, "I like the primary much better, for by that system every person can have the privilege of voting for their favorite candidate, and in this way the best person is usually selected."

"Do you know who will be the candidates for the other offices?"

"Yes, I think the present incumbents will all be candidates. The clerk, treasurer and marshal are now serving their first terms and I understand they will again enter the canvass."

A SENTINEL reporter met Col. C. A. Zollinger at noon, with the question:

"Colonel, you are going to be a candidate for mayor at the coming city election?"

"Yes, sir; I have been spoken to a number of times on the subject," was the reply, "and have given my consent to the use of my name. If I am nominated and elected, I will give to the office the same attention that I did formerly. My record is before the people. I held the office for a number of terms. I have no personal ends to serve, no axes to grind, and will do my duty."

"How are you in favor of having the nominations made—by delegate or by primary convention?"

"The primary system is the best way of allowing the masses of the party to express their preference, and I am in favor of that."

"Who will be the other candidates?"

"Well, I have heard the names of Christ Boeker, Wm. Kaough and Louis Griebel mentioned."

"Will Mayor Harding be the republican candidate?"

"I think so."

"Your business now keeps you at Hartford City a good share of the time?"

"Yes, I am manager of the Crescent Paper manufacturing company there, but my family and my residence is in this city. Oh, that will not interfere with my duties as mayor, if I am elected, young man, for I shall stay in Fort Wayne all the time then and attend to the mayor's office. There are some things in regard to my business in the future I do not desire to tell you now. I would rather you would not say anything now about my candidacy for mayor," and the Colonel was off to attend to some business duties. He leaves for Indianapolis in the morning, being the city to day on business affairs.

A. Louis Griebel, of the Staats Zeitung, is also said to have designs on the mayor's office.

"Will you be a candidate for mayor, Mr. Griebel?" asked a SENTINEL reporter of that gentleman, this morning.

"I have nothing to say," replied Mr. Griebel.

"But you are regarded as one of the number who are to be in the race."

"I have nothing to say."

"Silence usually gives consent," was the next drive made by the reporter.

"Not always," was the short answer.

"Well, Mr. Griebel, your friends have reason to believe that you have aspirations to be the next mayor and you ought to relieve any doubt on that score for your own good, if you are to be a candidate."

"Now, look here young man, I won't be interviewed, *or at least I won't be interviewed now.* If you can fix up an article on that, go ahead."

After thus expressing himself the embryo candidate jumped onto a street car and escaped further questioning.

The Law as to Closing Postoffices.

WASHINGTON, Jan. 21.—If it should prove true, as reported in press dispatches, that John R. Lewis, the postmaster at Atlanta, Ga., Monday closed his postoffice in observance of the anniversary of the birth of Gen. R. E. Lee, which event was celebrated throughout the south as a partisan holiday, he may be embarrassed in explaining away his action. The regulation of the postoffice department do not give postmasters the liberty to open and close their offices at their own will, but prescribe national holidays and days designated by presidential proclamation for the closing of postoffice doors. Lewis was appointed under the present administration, and was formerly a leading republican at Des Moines, Ia. There is no official evidence that he closed his office Monday.

FOREIGN NEWS.

A Budget of Items From the Other Side of the Ocean.

PARIS, Jan. 21.—It has been advised by the parliamentary committee that all bills dealing with foreigners be put aside until the question of commercial treaties has been disposed of.

VIENNA, Jan. 21.—The emperor has ordered the release of Signor A. Plantila Moafesi, the Italian authoress, who was recently arrested at Triest for writing articles for a Florence newspaper in the interests of the irredecentists.

BERLIN, Jan. 21.—The Hanover garrison was last evening surprised by the arrival there of the Kaiser nine hours before he was expected. Nevertheless the troops were called out and reviewed.

LONDON, Jan. 21.—A general rise of twenty-five degrees in temperature has occurred throughout England and the mercury now registers the highest point reached since last November. On the Irish and Scotish coasts a southeasterly gale prevails, and there is a general rain-fall throughout the kingdom. The thaw is less decided on the continent.

PENSION DECISION.

Mother of a Soldier Who Committed Suicide Granted a Pension.

WASHINGTON, Jan. 21.—Assistant Secretary Bussey has rendered a decision in the pension case of the mother of Lorenzo G. Babcock, late of company E, One-hundred-and-twenty-fifth New York infantry, which involves the question of line of duty. It appears from the record that Babcock served in the army from August, 1862, till May, 1864, and was regarded as an efficient and faithful soldier. During the struggle in the wilderness, early in May, 1864, he underwent extraordinary fatigue, prolonged exposure to fire, arduous exertion and loss of sleep. After several days of service of this same character he committed suicide by shooting himself through the breast. The department is convinced from the testimony that he had become mentally deranged, and that the whole aberration of mind was developed in the service long after enlistment. The department therefore reverses the former decision of the commissioner of pensions, and accepts it as a fact that this man, through no possible fault of his own, was irresponsible for the fatal act, and died in line of duty.

INVADING THE STRIP.

Three Thousand Men Waiting--Many Already in and Harry Hill in Line.

ST. LOUIS, Jan. 21.—Advices from the northern border of the Cherokee strip are to the effect that the movement to invade the strip is assuming vast proportions. January 29th has been set as the day for the general invasion, but at present the boomers are going into the strip every day in large numbers for the purpose of picking out their claims. At one point alone, 3,000 boomers have assembled and are anxiously awaiting the much longed-for signal. Harry Hill, of Oklahoma fame, is on his way to the strip with 300 boomers, and other leaders will follow in a few days.

COL. H. W. LAWTON.

A Prominent Military Personage in the City.

Col. W. H. Lawton, a former Fort Wayne boy, who became famous in the Indian troubles of a few years ago, passed through the city yesterday on his way to Chicago, on an inspection tour. He returned to-day and is a guest of Colonel Zollinger, at 248 West Wayne street. He is a fine looking, soldiery appearing man of five feet, four inches, and fifty years of age. He is now stationed at Washington, but for twenty years was in active duty on the frontier. A few years ago he was brought to fame by the capture of Geronimo and his band, and this led to his present position. He is a military man of promise, and will yet be a brigadier-general.

Big Fire.

HILLSBORO, N. D., Jan. 21.—At 4 o'clock this morning fire broke out in the building of Potterud & Acker, on Main street, and before it could be checked a half block of stores was swept out of existence. The entire loss will reach $70,000, including the First National bank $14,000, insurance $9,000; J. H. Hansen & Bro., general merchants $18,000; insurance, $12,000, and others. The walls fell in on the vault of the First National bank, which held $20,000 in cash, but which probably will be saved.

Chicago Markets.

CHICAGO, Jan. 21.—Wheat, May, 95; July, 90⅝. Corn, May, 52@⅝; July, 52⅝. Oats, May, 45⅝. Pork, May, $10.60. Lard, May, $6.12⅝. Ribs, May, $5.27½.

The Weather.

WASHINGTON, Jan. 21.—For Indiana: Light showers; westerly winds; slightly colder; fair Thursday.

Yesterday afternoon occurred the death of Cora, daughter of Mr. and Mrs. Asa Roland, of 187 Suttenfield street. The child was only five weeks of age, and death was caused by spasms. The remains were shipped to Antwerp, Ohio, this afternoon, where the interment will take place.

AN EQUITY CASE.

Assignee T. J. Logan Receives $1,000 for His Services.

Judge O'Rourke presided in chambers yesterday, to hear the arguments of attorneys for and against the claim of T. J. Logan for $1,000 as fees for acting as assignee of the stock of Shuman's "Fair." Sam Morris appeared for Logan, and Judge Zollars for Ernstus Shuman. It was shown that the assignee had made enough to pay off the $6,000 liabilities, all creditors receiving their pay in full; also enough to pay himself the sum of $1,000 and to hand over to Mr. Shuman $800 in cash and remaining stock. It was probably the most successful assignee's sale ever conducted in the city. The judge, after the arguments were finished, promptly granted Mr. Logan the sum of $1,000 for his services. The assignee's sale lasted seventy days.

IT LOOKS LIKE HAYDEN'S.

The Fair Association Held An Important Meeting Last Night.

A meeting of the directors of the fair association was held yesterday evening and the matter of location discussed for a short time. Those present seemed to lean towards the Hayden farm, located about two miles northeast of the court house. This same tract of land was brought up at the stockholders' meeting at the time the Evans farm was chosen and received a number of votes. It is one-half mile east of the feeble minded institution, on the St. Joe gravel road.

Before the meeting adjourned a resolution was passed and signed by all present, the substance of which is that if Mr. F. J. Hayden would refuse to writing the verbal proposition made to Mr. A. D. Crossler the directors would unanimously endorse it and would urge its acceptance by the stockholders.

The substance of this proposition is as follows: Mr. Hayden agreed to lease for a term of ten years 100 acres of land at $600 per acre, and any additional land at $400 per acre; to donate one year's rent free; to give an option to purchase 100 acres at any time within four years at $165 per acre, and any additional land at $150 per acre, and to give an option to purchase at any time within ten years by arbitrators fixing price.

In order to get out a full and complete vote of the stockholders, a motion was carried rescinding the order for assessments upon the capital stock for the months of December, January and February. This leaves eligible to vote upon the site all of the stockholders who have paid their first assessment of 10 per cent.

SEEKING SEPARATION.

Magdalene Schwartz Trying to Get a Divorce--Court News.

The divorce case of Magdalene Schwartz vs. Christian Schwartz is up before Judge Morris in the circuit court to-day. The petitioner charges defendant with being cruel to her. Quite a number of witnesses were subpoenaed. There are sensational features about the proceedings. The husband of the woman is a plasterer and resides at 118 Boone street. It will be remembered that some time ago an effort was made by Mr. Schwartz to have the woman adjudged insane but the matter was quashed. The petitioner is very excitable, her testimony on the witness stand having a flavor of lightning in it.

COURT NOTES.

Justice France fined Alexander Manor $1 and costs for assault and battery on his wife.

Mary J. Brewer, administratrix of the estate of Martin Brewer, enters suit against Wm. and Mary Tilt to foreclose mortgage; demand, $2,000, and issuance of restraining order to prevent sale of property. A receiver is asked. Randall & Vesey for the plaintiffs.

Jerry Flood has appealed his case from Mayor Harding.

In 'Squire Wilkinson's court John G. Lauer sues George France and wife for possession of real estate. The trial comes up January 26.

Milton N. Webber sues Heinrich Rodenberg to quit title of real estate. Shambaugh & Hanna are attorneys for the plaintiff.

WILL DEFEND KUHNS.

Attorney Lentitt Summoned to Seneca County, Ohio, To-Day.

To-day Mr. Lontitt was summoned to Seneca county, Ohio, by the clerk of the court. Kuhns, the desperado, has made a request to have Lontitt for counsel.

Fighting a Gas Company.

LEBANON, Jan. 20.—War is waging between the citizens and the Lebanon Light, Heat and Power company, which is supplying natural gas here, on account of the latter threatening to shut off natural gas in houses where it is being used for illuminating purposes. The majority of stock in the natural gas company is owned by the same persons who control the artificial gas plant, and it is for this reason that the directors of the natural gas company decided last night that they would not furnish gas for light, as it cripples the business of the manufactured article. A movement is now on foot by the citizens to give the company ten days to reconsider the decision of last night, or they will deliver up what contracts for heating they now have.

$9.75. | $13.75.

Our Loss

—AND—

Your Gain!

Our Great Reduction Suit Sale still on the Boards.

Have you given this sale a thought? Better do more—add a look, and you will go still further—Buy.

—AT—

9.75

You have the choice of all our Fancy Cassimeres, Nobby Mixed Cheviots, and Original Patterns in Tweeds, Suits that are considered excellent value at $15, $14, $13.50 and $12.50,

—AT—

13.75

You have the choice of our Nobby Tailor Made Suits consisting of Plain Cheviots and Cassimeres, Stylish Worsted Effects, Newly designed Tweeds and popular Homespuns in sack or cutaway. Suits that were popular and actual bargains at $20, $18.50, $17 and $16.50.

It is trying with your opportunities to let time slip them away from you, and as we will not continue this sale much longer, our advice to you is "Read and Run."

$9.75. | $13.75.

Globe

Clothiers & Furnishers

To The People,

Corner Calhoun and Main Sts.

LANGDON & BATCHELLER'S GENUINE THOMSON'S

Glove-Fitting Corsets.

The Oldest, the most reliable and Meritorious of all corsets manufactured.

For the last quarter of a century have been tested and tried by millions of ladies of both hemispheres, and the universal verdict is, that they are the Most Comfortable and Self-adapting to every movement of the body.

Made in three lengths: short, medium and extra long. Fifteen grades of varied material.

This cut represents our New "B" Corset, which is one of the most desirable of our line. Made in White, Dove and Black.

BLACK CORSETS A Specialty.

Price from ONE DOLLAR upward.

All the leading dealers have them for sale. Money refunded if not satisfactory in every particular.

LANGDON, BATCHELLER & CO., Sole Manufacturers, New York.

RABUS

—THE—

TAILOR.

The Largest Stock in the State. All Goods First-Class.

CALL AND EXAMINE.

NO. 16 WEST BERRY STREET.

ROBERT SPICE.

WATERWORKS AND GENERAL - PLUMBING! Natural Gas Fitting.

A full line of waterworks and Plumbing goods Pumps, Wind Mills, Pipes and Wells.

42 W. Main St.— Telephone 281

T. H. McCormick, M. D.

Office—Rooms 7, 8 and 9 Pixley and Long Building, East Berry street.

Office Hours { 8 to 9 a. m. 11 to 3 p. m. } Fort Wayne, Ind.

Calls answered in the forenoon.

TELEPHONE NO. 344.

DR. T. J. DILLS,

40 WEST BERRY STREET,

DISEASES OF THE EYE AND EAR.

Office hours: 9 to 12 a. m. and 2 to 4 p. m.

Fort Wayne Sentinel.

S. A. K. HAGHEY, Editor and Proprietor.

WEDNESDAY, JAN. 21, 1891.

OUR CIRCULATION.

STATE OF INDIANA, ALLEN COUNTY, SS:

Personally appeared before me, Clerk of the Allen circuit court, Jos. F. Kevin, business manager of THE FORT WAYNE SENTINEL, who makes oath that the actual number of copies of THE DAILY SENTINEL delivered to subscribers and sold to newsboys and news agents, during the week ending January 17, 1891, was as follows:

Monday, Jan. 12	2,960
Tuesday, Jan. 13	2,959
Wednesday, Jan. 14	2,944
Thursday, Jan. 15	2,975
Friday, Jan. 16	2,949
Saturday, Jan. 17	2,960
Total for the week	17,717
Average for the week	2,953

JOS. F. KEVIN.
[Signed.]

Subscribed and sworn to before me, this 19th day of January, 1891.

DANIEL W. SNIDER, Clerk

THIS DAY IN THE PAST.

1507—Birth of Henry VIII, king of England; died 1547.

1668—Death of Joseph Scaliger; born 1540.

1760—Birth of Thomas, Lord Erskine, lord chancellor; died 1823.

1788—Birth of William Henry Smith, admiral, naval surveyor; died 1860.

1793—Louis XVI guillotined in Paris. When the guillotine descended he pronounced: "Son of St. Louis! ascend to heaven," and the people shouted, "Vive la Republique!" Born 1754.

1826—Birth of Stonewall Jackson, American Confederate general; died 1863.

1837—Death of Dr. Robert Mentith, miscellaneous writer; born 1762.

1858—Death of Henry Hallam, historian; born 1778.

1870—Death of George D. Prentice at Louisville, Ky., editor and journalist.

1880—Died in New York, Commodore Homer C. Blake, aged 58 years.

1888—Death of Eliza Ballou Garfield, mother of ex-President Garfield, at Mentor, O.; born 1802.

TO-NIGHT.

MASONIC TEMPLE—Lecture by Mrs. Potts on "Love, Courtship and Marriage."

WORLD'S MUSEUM—Earle's Dramatic Co. in "The Miner's Oath" and other attractions.

GRACE CHURCH—Revival meetings.

REVIVAL MEETINGS—Congregational church—Simpson M. E. church—St. Paul M. E. church.

LODGES—Loyal K. of T.; Concordia, 226, I. O. O. F.; Patriarchal Circle.

PRAYER MEETING—At different city churches.

CITY politics are becoming interesting.

DAVID B. HILL will be the next senator from New York.

FORT WAYNE is beginning to talk base ball again and it is announced that Sunday games are to be played. Better leave the Sunday games out.

THE Laporte Argus calls upon the Laporte county representatives in the general assembly to devote their principal time to prevent fool legislation.

THE Rev. Charles G. Ames, in a recent discourse on "Modern Difficulties in Religion," quotes a humorist as saying, "The devil doesn't care how much religion you have if you don't do anything with it."

CHICAGO capitalists announce their willingness to put up a new postoffice building in that city without pay and give the government free use of three stories in return for a ninety-nine years' lease on the grounds.

LA GRIPPE, the unwelcome visitor of last season, has again appeared in our midst, and has quite a number of our people in its toils. In many cases the attack differs from that of last year, but it is the genuine old article nevertheless.

GEN. HENRY B. CARRINGTON, who has had twenty-five years experience fighting and negotiating with the Indians, states that every Indian war the United States has had has originated in bad faith on the part of either congress or the government.

KING KALAKAUA, of the Hawaiian Islands, whose near approach to death was chronicled in our telegraph columns yesterday, died at 2:45 o'clock yesterday afternoon at the Palace hotel in San Francisco. He was visiting in this country on account of his failing health.

THE St. Louis Globe-Democrat says: "Nearly all the republican states are adopting the Australian ballot, but, unfortunately, the reform is not so popular among the democratic states, which needs it 'bad.'" How about New Jersey, New York, Indiana, Massachusetts and Missouri?

THE Indianapolis News says: "There is no lack of timber from which to choose a director for the state prison north. "A. J. Moynihan, of Fort Wayne; John Brodie, of Valparaiso; Captain Watson, of Crawfordsville, and Colonel Smiley, of Greencastle, are candidates for the place. The vacancy left by the resignation of Mr. French, who was elected warden, is to be filled."

TELL CITY has begun a vigorous canvass to secure the removal of the capital of Perry county from Cannelton to that place, and is offering a site and $25,000 cash to aid in erecting a court house. Steps are also being taken to enjoin the county commissioners from building a new jail at Cannelton. Meantime Cannelton is aroused, and is donning no end of red paint, and the fight promises to be more exciting than preceded the removal of the county seat years ago from Rome to its present site.

THE greatest craze among the women of New York city to day is to keep from getting fat. A fashionable doctor told a reporter of the Sun that the illness resulting from their methods of keeping down their weight form the bulk of his practice. Few of them diet; on the contrary, they dine elegantly, give dinner parties and rely on medicines, acids and tight lacing to offset the effects of their indulgence. A few who are of strong will take to gymnastics and walking, as men do, but this doctor says those are too few to be worth counting.

THE supreme court of the United States has handed down a decision of wide importance to many states that have enacted laws prohibiting the sale within their borders of meats slaughtered in other states. The case in question was taken up on habeas corpus proceedings from Norfolk, Va. A law in Virginia prohibits the sale of meats that has been slaughtered less than one hundred miles from the market where offered for sale. The effect of this law prohibits the sale of all meats shipped in from other states. Armour & Co., of Chicago, established an agency in Norfolk. The agent was arrested. The circuit court of the United States granted a writ of habeas corpus. The case was taken to the supreme court and the Virginia law pronounced unconstitutional. The court declares in plain terms that no state possesses the right to prohibit trade between its inhabitants and those of other states.

FORT WAYNE GENIUS.

Another Invention Placed Upon the National Market From This City.

A few minds in this city have been the combined creator of an invention which may obtain from its points of merit a great deal of consideration. It is a washing machine. The washing machine is about as numerous in the atmosphere of inventions as is many another article of much less use to womankind, but of the several good ones that this city has done its share to send to the front, is a neat little contrivance which is about to be launched. The model is out. It is a small affair, and, unlike most machines of the kind, it is intended to be fitted upon the inside of the tub. The promoters of the enterprise are J. J. Jenkinson, J. W. Evans and G. L. Martin, who will soon have letters patent on the new contrivance. The new invention will be called the Independant Washing machine.

STATE NEWS.

West Point is being plundered by burglars.

A successful revival is in progress in the Christian church at Knightstown.

Fire in the picker-room of the Eagle cotton mills at Madison caused $3,000 loss.

Mrs. Artemus Hibben, of Knightstown, died very suddenly of heart trouble.

A. M. Sinks has sold the Connersville Times to J. M. Shackleford, of Kansas City, Mo.

Hertford City business men have organized a land company, headed by A. L. Conger.

Franklin proposes to submit to the people a proposition looking to an electric light plant.

The oil well near Marion is classed as a 200-barrel one, and it is the intention of the operators to develope that district to the fullest extent.

Will Brenton has retired from the Peru Journal, and W. A. Woodring and Charles Crowder will continue the publication of this bright evening paper.

John Muxleman, a pioneer resident of Knightstown, accidentally discharged his gun while mounting a fence, and was dangerously wounded in the head.

Eleven hundred persons are reported to have donned the blue ribbon as the result of the work of Francis Murphy at Franklin, and the work still continues.

C. N. Hunt, a merchant of Brownsburg, and a member of the firm of Gladden, Cope & Hunt, lumber dealers of Indianapolis, is dead of congestion of the brain.

Wm. Steers, son of John H. Steers, sr., proprietor of the Union hotel at Orleans, was found dead in bed, and an empty paper labeled morphine indicated suicide by poisoning.

Jonathan Spencer, aged seventeen, of Owensville, was given strychnine by a druggist instead of the drug prescribed by a physician, and his death followed shortly after taking it.

Dr. Alexander McAlister, of Alaska, is dead of nervous prostration. He was aged seventy and a life-long resident of that section, having been born near the Hendricks county line.

Mrs. Rosanna Keller, of Bartholomew county, aged seventy, is suing for divorce from Peter Keller, alleging abandonment. The defendant is aged eighty-three, and they were married in 1850.

The report sent out from New Castle that Lincoln Gossett, the young man recently convicted of murderously assaulting his grand-parents, had committed suicide in prison, proves to have been false.

John Ogden, of Wells county, is dead. He entered a tract of land in that county in 1837, and he was one of the original settlers. From 1870 to 1874 he served as county treasurer, and he held other positions of trust.

It is said that a great many Englishmen are visiting this country this season. I asked Jinks what they came for. He said he supposed "to marry soft-pated, millionaire women, to talk the fellows out of their money who want to be fooled, and to lay in a supply of Dr. Bull's Cough Syrup."

"The greatest cure on earth for pain. Salvation Oil; take up the strain."

A syndicate of Louisville speculators will hunt for gold in the Scott county silver hills.

CAPTAIN AYDELOTTE.

Will Lead the Fort Wayne Base Ball Club to Victory.

William Meyer, jr., and Louis Heilbroner, attended the meeting held at Peru, Ind., yesterday for the purpose of reorganizing a state base ball league. The meeting was successful beyond all expectations, the object being accomplished without a hitch. The new league will be composed of the following cities: Fort Wayne, Peru, Anderson, Marion, Muncie, Richmond, Lafayette and Kokomo. The following officers were elected: C. K. McCullough, of Anderson, president; William Meyer, jr., of Fort Wayne, vice-president, and Louis Shroeder, of Fort Wayne, secretary-treasurer. Directors, Louis Heilbroner, Fort Wayne; R. Cokefair, Anderson; J. Hennings, Kokomo; C. Halderman, Marion; N. Landaur, Peru; I. Klein, Richmond; Thomas Grady, Lafayette; L. Wachtel, Muncie. Arbitration committee, Heilbroner, Landaur, Hazzletine. Committee on constitution, Meyer, Cokefair, Landaur. Schedule committee, Schroeder, Cokefair, Landaur. The salary limit was fixed at $600, not including manager. The guarantee will be $35 or 40 per cent. of the gate receipts. The guarantee fund was raised from $200 to $400. The season opens May 15th, and closes September 5th. The Fort Wayne club will be captained by J. Aydelotte, who is not only a popular manager but a wideawake one. He has a number of star players in view.

A meeting of the city league has been called to take place next Thursday evening, January 22, at 8:30 o'clock, at Belger & Lennon's restaurant, on Calhoun street. The Pilmers, Zollinger Battery, and East End clubs have already signified their intention of becoming members.

TRAMP TYPOS.

Tourists Well Known in This City Who Have Encircled the Globe.

One of the familiar figures around the newspaper offices is the "tramp printer." He cannot be classed with the common variety of tramps, for a tramp printer will occasionally work. The circumstances that led him to adopt his tramp life are many and varied, but having fallen into it there seems to be some sort of fascination about it that makes him "stick" and he goes on following it for years, and some of them in the course of their travels have visited almost every city in the United States, if they have not encircled the globe. They strike Fort Wayne every few days, and securing a "lift" by a day's work or two, pass on to some other city. If they are unsuccessful in getting work they are not timid about asking for financial aid, and printers being the most generous fellows upon the face of the earth, they almost always get it.

Some of these migratory typos have gained a wide notoriety among the craft, having travelled the country over again and again. Concerning some of them who are well known among the printers of this city, and who have visited here, the Muncie Times says:

"Prominent among those tourists who have become veterans in the business is one Colonel Hargett, whose ability to quote poetry is only exceeded by his capacity for drinking whisky. He can quote Shakespeare by the hour and after listening to him for a time you will be convinced that he has the most remarkable memory of any man living.

"Another character is Sam Cotton. Sam crosses the country as regularly as a bird of passage, and knows every editor from New York to San Francisco and can call him by name. He has a breath strong enough for a bank safe, but is regarded as a tolerated nuisance, and usually secures a contribution of a few dimes when he calls at the office.

"Old Matchett is one of the pioneers in the profession. He is over seventy years old, has been tramping for fifty years and boasts of being the oldest printer in the country. On his last round he was nearly blind, but is still tramping.

"One of the widest known tramp printers in the country is 'Old Wrinkle.' His life has been made up of strange experiences and varying vicissitudes. He claims to have worked in every city of importance in the United States and to have occupied every position in a newspaper office from "devil" to editor in chief. For twenty-five years he has floated on the tide of adversity and has come to enjoy it. He is always polite and his bow, when tipped with a dime, is as graceful as that of a Bourbon prince."

These are only a few of the characters familiar to newspaper offices. They are wanderers, homeless, friendless, without ambition or hope in life. Soon they will receive the last "take," the last "galley" will be "proved," and the errors of life will show in the "proof." The end of the "tour" will soon be reached. They will drop off among strangers, perhaps, but the printers, the most generous of craftsmen, will lay them away with gentle hands on the "rack."

Michigan City is putting up a bamboo factory.

THE LEGISLATURE.

The house spent the afternoon in considering majority and minority reports from the judiciary committee concerning grand jury powers. The majority favored an indefinite postponement of the bill to restrict investigations to felony cases. The minority favored the bill. The latter was finally substituted for the majority report, but so many amendments proposed that the bill was recommitted to the judiciary committee. The majority held that the bill would allow misdemeanors to go unpunished, thus produce more felonies. Economy was the argument of the minority. One amendment provides that the grand jury retain power in liquor violations.

The house committee on affairs of the prison north was formally authorized to make a full and complete investigation of the affairs of that institution, and will go to Michigan City on Monday for that purpose. They will have a stenographer to take the evidence, and will ask the governor and state board of charities to furnish what information they have.

The vote for United States senator resulted: House, Voorhees 74, Hovey 25; senate, Voorhees 34, Hovey 16.

The following bills were introduced:

By Moss—Providing that township institutes shall be held on the last Saturday of each month. Teachers to attend without pay. Trustees to report attendance of teachers of said institutes to county superintendent. Committee on education.

By Moon—Abolishing the chief oil inspector and creating the office of supervisor of oil inspection to be appointed by the state geologist. Supervisor to appoint one deputy in each congressional district. Committee on natural resources.

By Wiggs—Fixing the penalty for an assault with intent to commit felony at not more than fourteen years, nor less than one year. Committee on judiciary.

By Jackson—Providing that after June 1, 1891, each county shall constitute a judicial circuit. Committee on organization of courts.

By Boyd—Repealing that section of an act concerning insane asylums, which requires inmates of means to pay their expenses while confined therein.

By Hays—Abolishing all legal disabilities of married women to make contracts. Committee on judiciary.

By Shockney—Providing that no person who is an officer of a bank or corporation shall be given the powers of a notary public.

By Hench—Authorizing the superior, circuit and criminal courts to pay short hand reporters for transcribing the short-hand notes of evidence taken by them in certain cases.

By Hudson—An act requiring employers to provide suitable seats for female employes in mercantile establishments, to be used by the employes when their duties do not require them to stand.

By Falk—A bill authorizing the erection and maintenance of workhouses in all county seats having a population of 3,000 or more.

By Harlan—A bill to prevent the erection of partition fences more than three feet high, when the fences are in towns and extend to the street. In case the property holders quarrel over the expense of the fence, the dispute is to be settled by arbitration if this bill becomes law.

To
Purify your blood,
Build up your nerves,
Restore your strength,
Renew your appetite,
Cure scrofula, salt rheum,
Dyspepsia, sick headache,
Catarrh, rheumatism or malaria—
Take Hood's Sarsaparilla,
100 Doses One Dollar.'

New Albany is going to start a jeans factory.

VAN HOUTEN'S COCOA—Largest sale in the World.

Richmond gets in the western-southern trotting association.

HOOD'S

COMPOUND EXTRACT

SARSAPARILLA

The importance of purifying the blood cannot be overestimated, for without pure blood you cannot enjoy good health.

At this season nearly every one needs a good medicine to purify, vitalize, and enrich the blood, and Hood's Sarsaparilla is worthy your confidence. It is peculiar in that it strengthens and builds up the system, creates an appetite, and tones the digestion, while it eradicates disease. Give it a trial.

Hood's Sarsaparilla is sold by all druggists. Prepared by C. I. Hood & Co., Lowell, Mass.

100 Doses One Dollar

A. HATTERSLEY & SON.

PLUMBERS,

Steam and Gas Fitters,

48 East Main St.

FORT WAYNE, ... IND.

Highest of all in Leavening Power.—U. S. Gov't Report, Aug. 17, 1889.

Royal Baking Powder

ABSOLUTELY PURE

GOOD TEMPLARS.

Nomination of an Official Star in the Organization.

The nomination of officers in the Independent Order of Good Templars has taken place with the following result: Chief Templar, E. Hurlbut; vice chief templar, Addie Carter; past chief templar, Mr. O'Neil; chaplain, Mrs. Rhodes; recording secretary, Mrs. Gorsline; financial secretary, Mary Sunderland; treasurer, James Haskell; marshals, Joe Sunderland and Mr. Evans; inside guard, William Hurlbut; outside guard, Fred Fessenden; organist, Miss Fanny Hurlbut; assistant organist, Miss Effie Gotts; chorister, Rev. E. H. Shanks. The election will be held next week and the installation the following week. The society is in a prosperous way.

How to Break Up a Severe Cold.

From the Virginia City, Mont., Madisonian.

When we find a medicine we know to possess genuine merit, we consider it a duty, and we take pleasure in telling the public what it is. Such a medicine we found Chamberlain's Cough Remedy. By the use of this syrup we have relieved, in a few hours, severe colds, and in the course of two or three days, entirely broken them up as has several of our friends to whom we have recommended it. It is all it is represented to be by the manufacturers. If you have a cough and want to stop it, Chamberlain's Cough Remedy will do the work. For sale by druggists.

Jasper has three cases of small-pox.

Laxador cures Liver Complaint, Biliousness & Sick Headache. At druggists. Price 25 cts.

DR. BULL'S COUGH SYRUP

CURES COUGHS & COLDS FOR 25 C

SALVATION OIL

(Price only 25 cents. Sold by all druggists.)

Relieves quickly Rheumatism, Neuralgia, Swellings, Bruises, Lumbago, Sprains, Headache, Toothache, Cuts, Burns, Scalds, Sores, Backache, &c.

CHEW LANGE'S PLUG, The Great Tobacco Antidote!—Price 10 Cts. At all druggists.

FOR 40 YEARS DR. WM.

HALL'S BALSAM!

FOR THE LUNGS.

has been a never-failing family remedy for COUGHS, COLDS, CONSUMPTION, SORE THROAT, BRONCHITIS, PNEUMONIA, INFLUENZA, ACUTE AND CHRONIC BRONCHITIS, ASTHMA, WHOOPING COUGH, CROUP, PLEURISY, PAIN IN THE SIDE AND BREAST, SPITTING OF BLOOD, and all diseases of the

Throat, Chest and Lungs, Leading to CONSUMPTION.

Dr. WM. HALL'S BALSAM contains no opium, morphine, nor any deleterious drug. It soothes and heals the Membrane of the Lungs, inflamed and poisoned by disease, and prevents night sweats and tightness across the chest. It is pleasant to the taste.

For Sale by all Druggists.

PRICE 25c. 50c. $1.00.

Trade supplied by MEYER BROS. & Co., Fort Wayne, Indiana.

DR. WM. HALL CO., NEW YORK.

Largest, Oldest, Cheapest, Strongest and Best.

THE MUTUAL LIFE INSURANCE COMPANY,

OF NEW YORK.

Total Assets, Dec. 31, 1889	$126,401,328 02
Surplus " " "	9,657,248 44
Receipts during "	31,119,019 62
Paid policy holders "	15,200,668 38
Total ammount issued in 1889	151,602,483 87
Risks in force	565,949,938 92
Policies in force	182,810 00
Policies written in 1889	44,577,00

GAINED IN 1889,

Increase of Assets	$10,319,174 46
Increase in Surplus	1,717,184 81
Increase in Receipts	4,908,087 10
Increase in amount of Insurance	48,886,222 05
Increase in amount of Insurance in force	88,824,749 56
Increase in policies in force	29,941 00

THE ASSETS ARE INVESTED AS FOLLOWS:

Real Estate in Bond and Mortgage Loans	$ 69,361,913 13
United States Bonds and other securities	50,828,469 81
Loans and Collateral Securities	9,845,500 00
Cash in Banks and Trust Companies at interest	2,988,632 79
Interest accrued, Premiums deferred and in transit	3,881,812 29
	$126,401,328 02

Liabilities Including Reserve at 4 per cent., $126,744,079 58.

Year	Risks Assumed	Risks Outstanding	Assets	Surplus.
1884	$ 84,681,420	$351,789,285	$103,875,179	$4,743,771
1885	46,507,189	368,981,441	108,008,968	5,012,684
1886	58 832,719	393,809,203	114,181,963	5,643,568
1887	69,457,408	427,628,933	118,806,852	6,234,442
1888	103,214 261	482,126,184	126,082,154	7,940,063
1889	151,602,483	565,949,934	126,401,328	9,657,248

RESULTS IN 47 YEARS.

Total premium income from 1843—1889	$361,679,284 58
Total interest income " " "	112,770,077 76
Death claims paid " " "	101,454,176 67
Dividends paid " " "	81,062,995 30
Surrender values paid " " "	78,077,182 58
Assets held as security for policy holders, January 1st, 1890	130,401,338 02
Paid policy holders and their representatives	287,681,947 12
Total amount paid policy holders and now held as security for their contracts	424,083,275 14
Amount paid and held exceeds amount received	62,404,000 56
Interest and rents exceeds death-losses paid	11,315,901 69
Amount saved policy holders from table rates	90,506,929 96

Can any other institution in the world show such a stewardship like this?

All good men—sharp, shrewd business men—Men who love their families and not themselves, insure their lives to make provision for their families and their own more advanced age. The Mutual life issues every desirable form of policy. Its new distribution policy is the most liberal ever offered by any Insurance Co. in the world, and is the most profitable. It will pay investors to look into the 4 per cent. Guarantee Bonds, now being issued by this Company.

For further information, which will be cheerfully given, address or call on

D. C. FISHER, Agent, 82 EAST BERRY ST.

FERGUSON & GRANT, General Agents for Michigan, Indiana, and Wisconsin, DETROIT, MICHIGAN.

Macbeth's "pearl top" and "pearl glass" lamp-chimneys are made of tough glass that costs four times as much as common glass; and the work on them costs a good deal more than the work on common chimneys, just as the work on a dress is proportioned to cost of stuff.

The dealer is right in saying he can't afford to sell them at the prices of common glass chimneys.

And what will become of his chimney trade if his chimneys never break? He is apt to be wrong there. He can afford to charge a fair price and give new chimneys for all that break in use.

Have a talk with him.

PITTSBURG. GEO. A. MACBETH & CO.

FALL and WINTER

1890.

A. FOSTER,

Merchant TAILOR.

Fine Imported Woolens,

Perfect Fit, Prices Reasonable.

15 WEST WAYNE ST.

FORT WAYNE IND.

CROWDING AHEAD RAPIDLY.

LOUIS J. FEIST, the Fashionable Lafayette Street Merchant Tailor, has received his large and well selected Stock of Fall and Winter Goods, which is the noblest ever brought to this city and consists of all the Latest Styles in Cheviot and Worsted Goods. These Goods will be greatly worn this Fall and Winter. Get prices from all competitors and then come to us and be convinced that we are lower than the lowest on first-class goods.

THE STORY IN A NUTSHELL:

FASHIONABLE!

REASONABLE!

RELIABLE!

Drop in and see how much we can give you for a little money.

LOUIS J. FEIST

Scientific Cutter and Fitter, No. 100 Lafayette St.

A FINE PIECE OF CHEWING TOBACCO IS INDEED A LUXURY FINZER'S Old Honesty COMES AS NEAR BEING A FINE PIECE OF PLUG TOBACCO AS IT IS POSSIBLE TO MAKE IT AND IS KNOWN AS A Standard Brand AMONG DEALERS THESE GOODS ARE ON THE MARKET IN ONLY ONE SHAPE, 3x12 FULL 16 OZ. PLUG—THE MOST CONVENIENT TO CUT IN POCKET PIECES OR CARRY WHOLE.

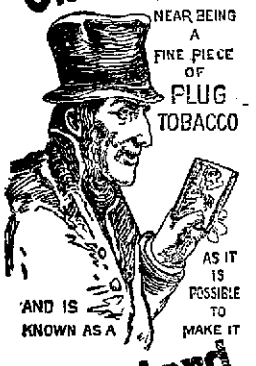

JNO. FINZER & BROS., Louisville, Ky.

WANTED.

WANTED—2 or 3 men at 10 West Wayne street. Steady employment. 15-3t

WANTED—To rent, for a few weeks, a Remington Type-writer. Address, "D.," Sentinel office.

WANTED—A situation. Can take charge of engine and boilers. Engineer and steam fitter. Was at Wallace's wheel works up and one-half years. Well recommended. Address, Richard Allen, 39 Wabash avenue. 10-3t

WANTED—Boarding; private Christian families who would like to give a home to one or two young men at reasonable prices, should send their names to D. F. Bower, general secretary of the city department Y. M. C. A. 13-3t

WANTED—An active, reliable man—salary $70 to $90 monthly with increase, to represent in his own section a responsible New York house. References. Manufacturer, Lock Box 1386, New York. 6-1t

WANTED—Everybody to bring their cement and faded clothing to the New Staten Island Steam Dye works and have them dyed, fired, repaired and pressed in a first-class manner. The thing is dyed clothes not colored. No. 11 West Jefferson street. 19-3t

WANTED—LAKE-SIDE ADDITION—Are you intending to build in beautiful Lakeside next season. If so, it is none too soon to be getting out your plans. You will let the contract low for considerably less than you will likely days from now. Spring will soon be upon you. There will be a big boom in Lake Side next year. Purchase a lot before prices are advanced. 5-1f

FOR RENT.

FOR RENT—Brick dwelling No. 54 East Washington street. Good cellar, natural gas for lighting and heating, city water and good cistern. Possession given February 1st. O. F. Morgan. 19-tf

FOR SALE.

MONEY TO LOAN.

Private Fund.

On improved City Property.

7 per cent. Interest.

No Delay.

SCHRADER & WILSON, Agents, 68 Harrison street. 14-1m

FOR SALE—BARGAINS IN REAL ESTATE. 1 New house in S. Wayne near Broadway $1,300 on 125 feet, with dwelling, Wayne street, 4,000 Handsome 7 room dwelling Broadway, 4,000 Two good dwellings, Harr street 4,000 Nice 7 room dwelling, Creighton avenue, 2,000 Three good dwellings, Lafayette st. 3,0 0 Good 7 room dwelling, Way. ave. 1,800 2 new 7 room dwellings and 2 lots, Hiter st. 4,000 Nice lot in South Wayne, Indiana avenue, 300 on 100 feet, corner lot Wayne street, 7,000 Fine lot, Broadway, High street, 800 Nice 8 room dwelling, Madison st., 1,600 Good lot, Maumee road, near Hayden Park, 1,100 Small dwelling, Home avenue, S. Wayne, 800 City and suburban property, lots, farms, additions, farms, business chances, etc., for sale and exchange. Money to loan. J. F. CURTICE, 19-tf Rooms 1 and 2 Trentman Building.

LOST.

LOST—A gold bracelet, evening of the 13th, in Electric Hall or on Calhoun street between Berry and Electric Hall or on Berry street between Monroe and Calhoun streets. Party returning same to Mrs. J. O. Kellar, 154 East Berry street will be suitably rewarded.

FOUND.

FOUND—A German Lutheran song book. Owner can have same by calling at this office and proving property. 17

PROFESSIONAL.

DOCTOR MARY WHITE, Physician and Surgeon. Office and residence 32 Madison street. Specialty, diseases of women. Office hours from 9 a. m. to 2 p. m.; from 7 p. m. to 8 p. m.

E. SITER, DENTIST, 80 Calhoun street, Fort Wayne, Ind.

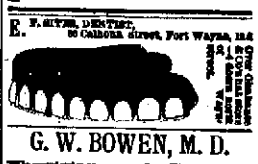

G. W. BOWEN, M. D.

Physician and Surgeon!

HOMŒOPATHIC!

Office Hours for Consultation, from 9 a. m. to 5 p. m. Sundays, 9 to 12. Office, No. 12 West Main Street, Fort Wayne, Indiana. Special attention paid to chronic cases.

J. M. E. RIEDER,

ARCHITECT,

ABOVE U. S. EXPRESS OFFICE,

79 & 81 CALHOUN ST., FORT WAYNE, IND.

H. C. SITER, DENTIST, MILLS BLOCK 13 Calhoun st., Fort Wayne, Ind.

Will occupy the same rooms occupied 16 years ago.

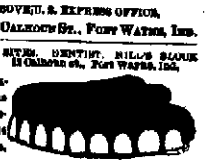

HAVE YOU SEEN IT?

We refer to the full and comprehensive treatise on the

Blood and skin

Whether you are sick or well, every home should have a copy.

If you are well,

It tells you how to keep so.

If you are sick,

It tells you how to regain your health. This valuable pamphlet will be mailed free to lleents.

THE SWIFT SPECIFIC CO., ATLANTA, GA

CARTER'S LITTLE LIVER PILLS.

CURE

Sick Headache and relieve all the troubles incident to a bilious state of the system, such as Dizziness, Nausea, Drowsiness, Distress after eating, Pain in the Side, &c. While their most remarkable success has been shown in curing

SICK

Headache, yet Carter's Little Liver Pills are equally valuable in Constipation, curing and preventing this annoying complaint, while they also correct all disorders of the stomach, stimulate the liver and regulate the bowels. Even if they only cured

HEAD

Ache they would be almost priceless to those who suffer from this distressing complaint; but fortunately their goodness does not end here, and those who once try them will find these little pills valuable in so many ways that they will not be willing to do without them. But after all sick head

ACHE

is the bane of so many lives that here is where we make our great boast. Our pills cure it while others do not.

Carter's Little Liver Pills are very small and very easy to take. One or two pills make a dose. They are strictly vegetable and do not gripe or purge, but by their gentle action please all who use them. In vials at 25 cents; five for $1. Sold by druggists everywhere, or sent by mail.

CARTER MEDICINE CO., New York.

SMALL PILL, SMALL DOSE, SMALL PRICE

"Boss wouldn't blanket him in the stable. Said it wasn't no use."

FREE—Get from your dealer free, the 5/A Book. It has handsome pictures and valuable information about horses.

Two or three dollars for a 5/A Horse Blanket will make your horse worth more and eat less to keep warm.

Ask for 5/A Five Mile, 5/A Boss Stable, 5/A Electric, 5/A Extra Test

30 other styles at prices to suit everybody. If you can't get them from your dealer, write us.

5/A HORSE BLANKETS

ARE THE STRONGEST.

NONE GENUINE WITHOUT THE 5/A LABEL. Manuf'd by WM. AYERS & SONS, Philada., who make the famous Horse Brand Baker Blankets.

HIMROD'S CURE for ASTHMA

Catarrh, Hay Fever, Diphtheria, Whooping Cough, Croup and Common Colds.

Recommended by Physicians and sold by Druggists throughout the world. Send for FREE Sample.

HIMROD MANUF'G CO., SOLE PROPRIETORS, 191 FULTON ST., NEW YORK.

OPERATORS QUIT WORK.

A Strike on the Chicago and Erie Road in Which the Trainmen Join.

CHICAGO, Ill., Jan. 21.—All the train dispatchers and operators employed by the Chicago and Erie, formerly the Chicago and Atlantic, struck at 10 o'clock last night. The places of the dispatchers were temporarily filled by officers of the road, who dispatched trains until new men could be secured. The cause of the difficulty is peculiar. C. C. Scott, secretary of the National Order of Railway Conductors and a train dispatcher for the Chicago and Erie at Huntington, Indiana, was suspended for issuing a train order which nearly precipitated a disastrous collision. In consequence the trainmen and operators employed by the company threatened to strike if Scott was not reinstated, and several conferences have been held between them and the management at Huntington. In the meantime, the company learned that Scott had been discharged from the New York, Lake Erie and Western, where his superiors gave him a record for unreliability. General Manager Tucker decided that it would be unsafe to leave Scott in charge of train orders, and determined to make his suspension permanent. This aroused the anger of the conductors and operators, who determined to strike. At Hammond, upon being advised of the train dispatcher's action, engineers of trains on the lines at different points pulled in on the side tracks and drew the fires of their engines, thus stopping traffic.

CAPTURED A BURGLAR.

Engineer Abe Boughton, of the Wabash railroad, had just arrived at Andrews Monday night from a trip and was going home when he noticed a window being open in the residence of his brother-in-law, Morgan Long. He went to explore the cause and was surprised to see a man leap from a door and run, carrying a pair of pants with him. Mr. Boughton, realizing that the fellow was a burglar, gave chase and an exciting run it was, too. Finally the thief stepped in a little ditch, falling headlong, and Boughton, being unable to stop, fell on top of him. Boughton took his man to Marshal Chris Young, who took him to Huntington the next morning and landed him in jail. He gave the name of Charles West and says he hails from Chicago. Investigation in the morning showed that Mr. Long had been robbed of $6 and also that $16 had been stolen from the residence of Wm. Wise. When captured West had a gold watch but did not tell where he obtained it.

SMALL TALK.

Nine regular firemen on the Grand Rapids road have been placed on the extra list.

Chas. A. Hartman, of the electric light office, will make an investment in live stock.

E. James, who has been a visitor here many times, is in the city and will probably accept a position on a railroad with headquarters here.

The pay cars of the Lake Erie and Western and the Lake Shore roads will be in the city the latter part of the week to pay the men in their employ.

W. Singer was in the city a few days ago on a short visit. He was formerly connected with the Fort Wayne road and while here met many of his old friends.

Levi Crabill, passenger fireman on Southern division of the Grand Rapids railroad, returned yesterday from spending a few days the guest of his relatives in the country near Dixon, O.

Samuel J. Brown, who was formerly a brakeman on the Lake Erie and West ern road with headquarters in this city, is now located in Michigan and holds a position in the shops of the Cincinnati, Jackson and Mackinaw railroad.

Under the new arrangement the Chicago and Erie gets $90,000 per annum for the terminal facilities it gives the Wabash at Chicago. Before the litigation the Wabash paid the Chicago and Atlantic, now the Chicago and Erie, but $45,000 a year.

F. G. Conrady, a carpenter at the east Pittsburg car shop, left last evening for a visit at Crestline, Ohio. During his stay there he will be a guest of John Harkenrider, formerly of the east Pittsburg shops, but now foreman of the car shops of the Fort Wayne road at that place.

Patrick Kelley has resigned his position in the store room of the Pittsburg shops.

Thomas Murphy, of the American wheel works, is absent from duty on account of an attack of illness.

Charles Sheedon and Dick Schreck, of the Wabash shops, were absent from duty yesterday on account of sickness.

The Olds wagon works are now operating ten hours a day. They commenced the new schedule yesterday morning.

J. P. Passino has accepted a position in the Pittsburg machine shop. He held the same position several years ago.

Limited passenger train No. 5, on the Fort Wayne road, due in this city, at 5:35 a. m., was three hours late this morning.

C. E. Rodgers has returned from a trip to Stony Island and has accepted a position as fireman on the Nickel Plate railroad.

Dr. J. M. Kells, medical examiner of the relief department of the Pennsylvania company, has left for a trip to Cleveland.

Louis Kenerk, formerly of the Wabash shops, has accepted a position in the blacksmith department of the American wheel works.

John Mahlia, of the Wabash blacksmith shop, left yesterday for Maples, where he was called on account of the death of a relative.

Henry Zenner, of the machine department of the Bass works, was obliged to leave his work yesterday on account of an injured hand.

John Lindeman, of the boiler department of the Bass works, has resumed his duties after a few days' absence, on account of sickness.

Fred Westerman and Ed. Clayton, of the Bass boiler shop, left this morning for Continental, O., where they will do some work for the firm.

Phillip Schram, of the Wabash shops, has been absent from duty a few days on account of sickness. He is now in the company's hospital at Peru.

The Bass works shipped two large boilers to Bloomington, Ill., yesterday and a large oil tank to be used in the electric light plant at Van Wert.

Thomas McNierney, of the iron gang in the car department of the Pittsburg shops, has been absent from duty for some time on account of sickness.

Harry Trott, formerly of the Martins' plumbing establishment, has accepted a position in the wheel room of the American wheel works under Foreman Bert Olds.

Several of the men in the blacksmith department of the Wabash shops, are absent from duty to-day to attend the funeral of Mrs. Ehinger, whose son Joseph is employed in that shop.

Chas. Rosenbeck and Fred Grosenbeck, of the Wabash shops, left this morning for Toledo, where they went to repair the stationary engine in the Wabash railroad car shop located at that place.

Henry Webber, formerly of the Bass moulding rooms, and Joseph Louis, formerly of the Fort Wayne iron works, and late of the Chicago and Erie shops at Huntington, who were in the city, left this morning for Cincinnati, where they will accept positions.

The master mechanics from the different lines of the Pennsylvania company, who are in the city holding a convention in the office of Superintendent of Motive Power Casanave's office, are in session to day. The meeting is a most important one and much business is being transacted.

The recent agreement entered into by the managers of the western roads restricting the issuance of free passes has already been dissolved. Some of the companies were discovered issuing passes in violation of the agreement, and all lines are now giving out transportation to whomsoever they please, regardless of their competitors.

H. L. Loos, the well known foreman of the wrecking car and crew of this division of the Fort Wayne road, has celebrated the thirty-third anniversary of his connection with the Pennsylvania company. He has been in his present position over fifteen years, and has always drawn a full months pay, never being absent a day on account of sickness.

Henry Heidenrich, of the Bass works, who had one of his legs broken about a year ago, while at work, has been unable to attend his duties ever since. He will be given a benefit ball at Schroeder's hall, corner of Broadway and Washington street, on the 29th inst.

Fifty men who were employed in the plaining mill and lumber yards in the Pittsburg car shop, were suspended today on account of the slackness of work. These men are those who were employed since the suspension of men a short time ago. In most all the other departments of the shops new men are being given employment almost every day.

LOCAL ITEMS.

Mr. and Mrs. J. E. Miller left for Abilene, Kas., last evening.

Attorney Elmer Leonard and Gus Yergens left for Cleveland on business last evening.

Louis Kinnaird, of West Williams street, is on the sick list. He has the symptoms of la grippe.

Louis Hageman, of the notion department of Root & Co., is purchasing stock in New York for his firm.

Mr. and Mrs. McAndrews, of St. Thomas, Canada, are visiting Mr. and Mrs. Robert Gavin, of Harmar street.

Last evening was the time of holding the regular monthly meeting of the Fidelity Building and Savings Bank union.

L. H. Johnson, who keeps a grocery at the corner of Calhoun and Baker streets, has gone into the oil peddling business.

Miss Anna Tremmel, daughter of the policeman, will go to Covington, Ind., to keep house for her brother, Father Tremmel.

T. J. Gray, of Goodland, Ind., is the guest of his brother, J. P. Gray, and family, at their pretty home on West Williams street.

Henry Vreeland, of the carpet department of Root & Co., who has been purchasing stock in New York city, will return home Friday.

D. H. Green, of Columbia City, was in the city yesterday, and while here called upon his sister, Mrs. Fessenden, of 128 Calhoun street.

Dr. C. B. Stemen suffers a little from the effects of taking ether while having tooth extracted. He was confined to the bed yesterday, but is some better to-day.

Fred Koenig, the West Main street tailor, has taken an interest in J. W. Brans' place of business, on East Washington street, near the Concordia college.

The Wayne social club gave a reception at their hall over the Builders' exchange last evening. Dancing was indulged in until a late hour and all had a good time.

William McDonald, of Butler, Ind., has taken a position as stenographer for Frank W. Morse, master mechanic of the Wabash, and he has already entered upon his duties.

Hattersley & Son are fitting up the entire Bass block with steam heating apparatus. The third and fourth floors were entirely destitute of this luxury and convenience.

The time for the free musical entertainment at the Taylor university has been changed from Wednesday to Friday evening. A most cordial invitation is extended to the public.

The Jefferson Building and Loan association held a monthly meeting last night at the carpenters' hall. The annual meeting will be held on February 5, at which time officers will be elected.

Rev. I. W. Markley, of Columbia City, is the guest of his brother-in law, Rev. E. H. Shanks, pastor of the Church of God. Rev. Markley is the pastor of a church of the same denomination.

Phil Banke is home from Huntington, where he has been located permanently for some time past. Mr. Banke will leave Saturday noon for San Jose, Cal., where he expects to reside for a time.

M. P. Arbuckle, of Indianapolis, left last night for Bluffton having made arrangements for the appearance of the MacNeil concert company at the Temple early in February. Mr. Arbuckle is advance agent of the combination.

The J. W. & S. gave one of their elegant receptions at Standard hall last evening. The affair was quite select, and was a success in every particular. Reinake's orchestra furnished the music. This club makes it a rule to disperse at midnight.

Father Tremmel has been transferred by Bishop Dwenger from LaGro to Covington, Ind., where he will enter upon his new charge at once. The new field is a larger one and it is a step higher for the popular young priest. He is the son of Policeman John Tremmel.

The Drs. Boswell express much encouragement over the improvement of Mrs. John Kincade, who was stricken with paralysis at her home, near the feeble-minded institute, a week ago. The woman was stricken speechless and is now able to talk a little. There are other changes in her condition to show that her case is gradually yielding to medical skill.

Kime Karn, formerly of the recently established firm of Rich & Karn, has returned from Chicago. He has leased from Tony Trentman the handsome store-room now occupied by the assigned stock of Fred N. Kimball, and he will soon open a metropolitan meat market there. Mr. Karn is a full-fledged man in the business, and ought, consequently, to have a good trade.

HOTEL ARRIVALS.

AT THE RICE.

J. N. Greene, Springfield, Ohio.
R. E. Moye, St. Louis.
H. D. Broeze, Akron, Ohio.
W. C. Bennett, Freeport, Ill.
W. N. Fisher, Utica, N. Y.
A. R. Eglin, Indianapolis.
J. A. Sanford, Grand Rapids.
D. M. Kinney, Philadelphia.
C. Wynne, Cincinnati.
H. C. Daugherty, LaFayette.
John D. Barthel, St. Louis.
D. P. Swan, Clarion, Pa.
M. Carter, Mansfield.
J. D. Schell, Chicago.
H. Franks, Kendallville.
G. D. Curtis, Richmond.
Arthur A. Cumo, Cincinnati.
J. Q. A. McClury, Cincinnati.
F. E. Fisher, Cleveland.
E. D. Gaston, Richmond.
A. G. DeWitt, New York.
R. C. Goensslen, Cleveland.
H. P. Tonney, Chicago.
J. W. Adams, Pittsfield, Mass.

AT THE RANDALL.

E. M. Sorge, Milwaukee.
A. J. Vesey, Lagrange, Ind.
A. H. Dean, Detroit.
E. D. Moffitt, Hartford City.
D. W. Daryham, New York.
Jacob Colter, Arcola.
A. Whitney, Maples.
G. B. Boltz, New York.
P. F. McKinsey and wife, Indianapolis.
W. B. Ogden, Boston.
Ed Stone, Toledo.
M. C. Kimball, Grand Rapids.
Geo. A. Langmesser, Wheeling.
R. D. Jones, Kansas City.
J. C. Schnider, Toledo.
E. H. Crane, Minneapolis.
B. L. Blair, Lafayette.
M. Samuels, New York.
W. B. Botham, New York.
J. B. Fox, Buffalo.
Thomas D. Sanders, Toronto, Ont.
A. McMechin, Memphis, Tenn.

AT HOTEL PEARSON.

W. W. Horkersworth, Salem.
L. D. Shurtor, Lima, Ohio.
Jos. Wunget, Crestline, Ohio.
F. S. Darley, Hills Grove, Pa.
D. R. Brandt, Dillsbury, Pa.
A. J. Hirschburg, Chicago.
Geo. W. Platt, Chicago.
A. J. Ellsworth, Boston.
A. W. Bariger, Wapaukonta.
Harry C. Boutell, Detroit.
M. M. VanCamp, Lafayette.
Geo. H. Stellman and wife, Chicago.
J. C. Darr, Grand Rapids.
W. N. Fisher, Utica, N. Y.
George Hohns, Grand Rapids.
W. J. Englehault, Detroit.
F. G. Fisher, Springfield.
G. S. Reed, Chicago.
M. R. Brady, Warsaw, Ind.
Lewis L. Ross, Niles, Mich.
M. Daley, Warsaw.
W. T. Bell, Warsaw.
S. M. Dolan, Huntington.
John Klosterman, Mendon, Mich.
Harry W. Bueries, Toledo, Ohio.
Wm. Sheets, Berne, Ind.
Isaac Roberson, Decatur.
Charles Strayer, Chicago.
Henry Newport, Pittsburg, Pa.

AT THE WAYNE.

Ed. Weissenboen, jr., New York.
W. J. Stokes, Philadelphia.
Sol Solomon, Rochester, N. Y.
M. M. Connor, Ada, O.
E. A. Coggeshall, New York.
M. Meyer, Rochester.
M. Koch and wife, Cleveland.
George M. Bard, Cleveland.
Richard B. Blackburn, Chicago.
Robert A. Bole, Pittsburgh.
C. A. Linnington, Boston.
J. A. McHenry, Chicago.
R. A. Van Leikler, Cleveland.
I. Schlossman, Chicago.
W. H. Bumley, Chicago.
B. C. Trago, Letonia.
J. F. Renfro, Chicago.
L. Hillman, Philadelphia.
Wm. Levey, New York.
A. C. Koehne, Indianapolis.
A. J. McGloublin, Louisville, Ky.
Geo. W. Thomas, Boston.
W. W. Miller, New York.
A. R. Train, Cleveland.
J. L. Pease, Toledo, O.
J. A. Kelsey, Indianapolis.
M. H. Lampert, Rochester.
Mrs. C. G. Holmes, St. Louis, Mo.
Sam F. Voth, Cleveland.
H. W. Stroad, New York.
C. R. Overman, Washington, D. C.
C. C. Hoke, Boston.
C. P. Metcalf, Gloversville.
Chas. A. Brown, Chicago.
C. H. Smith, Chicago.
C. A. Dills, Dayton, O.
John R. Spence, New York.
W. E. Evans, Pittsburgh.
C. F. Shellen, New York.
R. Mulholland, Dunkirk, N. Y.

No other preparation combines the positive economy, the peculiar merit and the medicinal power of Hood's Sarsaparilla.

Crawfordsville will manufacture paint and pottery from the Coleman farm clay.

I have a cousin who is a printer, says ex-Mayor J. B. Loughran, of North Des Moines, Iowa. Some years ago he was employed in this city where they were printing circulars for Chamberlain. He had a deep seated cold and terrible cough, and while setting up copy he made up his mind to buy a bottle. It cured him and that was the first I ever knew of Chamberlain's Cough Remedy. I have been strongly in its favor ever since. My own experience and that of my family convinces me that this remedy is the best in the world. That may be strong language, but that is what I think. For sale by druggists.

Perry county is afflicted with a bitter county seat war.

Prescriptions accurately dispensed, charges moderate, prompt service.

GROSS & PETERSON, Prescription Druggists, 94 Calhoun street, cor. Wayne.

They Get There Just the same,

AND SO DOES

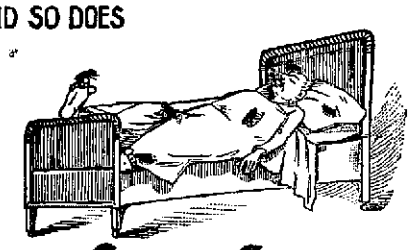

SANTA CLAUS SOAP.

MADE ONLY BY N.K.FAIRBANK&CO. CHICAGO

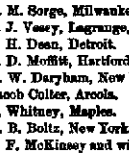

Trade Mark.

FOR THE BLOOD.

This is a true likeness of me wearing artificial nose and upper lip after a BLOOD DISEASE had consumed my nose, upper lip, roof of my mouth and palate, and cured by

Hibbard's Herb Extract.

This is not a patent medicine, but a preparation of roots and herbs that cured me over 45 years ago, since which time I have cured thousands with its use. Send for list of testimonials and history of my case, or call on me any day, or write and describe your case. Advice free in all cases. MRS. J. HIBBARD.

THIS VEGETABLE MEDICINE, without a particle of mercury or potash, so PURIFIES THE BLOOD that CATARRH, CANCER, SCROFULA, RHEUMATISM, SKIN DISEASES, Etc., rapidly yield to its action. One bottle proves this. Try it. $1.00 per bottle; 6 for $5.00. At DRUGGISTS. Be sure the above Trade-Mark is on the wrapper.

HIBBARD HERB EXTRACT CO., 266 Wabash Ave., Chicago, Ill.

For Sale by Dreier Bros. and Gross & Peterson.

Train Wrecked.

HUNTINGTON, W. Va., Jan. 20.—The Chesapeake and Ohio vestibule train No. 4, east-bound, was wrecked at Winifred, last night. An obstruction had been placed in the frog of the switch, overturning the engine. The train afterwards caught fire and burned. Engineer Edwards and Fireman Cundiff were seriously injured. None of the passengers were hurt.

THE smallest division of money in Montana is a "bit." "Two bits" make a quarter, which purchases a drink of whisky and a cigar. Higher wages are paid there for unskilled labor than in any other State, but there is enough gambling and drinking prevalent to offset the increase in wages.

THE committee for the erection of a monument to William Tell has, by a majority of nine to three, decided in favor of the site in front of the Town Hall of Altorf. The hero is to be represented in a bold and resolute attitude, with a cross-bow in his hand and in the costume of the Swiss peasantry of his time.

THE City of Mexico is as badly disappointed in its census as New York. Notwithstanding there are evidences of growth on every side, the new census shows a less population than the one taken about a year ago. The total count is 350,000, and *Two Republics* says it is now apparent that the population has always been overestimated.

MINISTER PHELPS says English is the language in diplomatic circles in Berlin. The Kaiser, Chancellor Caprivi and all the high officials, as well as society people, speak English, and show such preference for it that it would be ungracious to insist upon German. One reason of this is the national dislike to the French language and the partiality of literary people for English and American books.

Smoke the Clara Morris cigar, a clear Havana, for a nickel, at the Wagner drug store. tf

To Nervous Debilitated Men.

If you will send us your address, we will mail you our illustrated pamphlet explaining all about Dr. Dye's Celebrated Electro-Voltaic Belt and Appliances, and their charming effects upon the nervous debilitated system, and how they will quickly restore you to vigor and manhood. Pamphlet free. If you are thus afflicted, we will send you a Belt and Appliances on a trial.

VOLTAIC BELT CO., Marshall, Mich. eod&w-1y

"Mrs. Winslow's Soothing Syrup" has been used over fifty years by millions of mothers for their children while teething, with perfect success. It soothes the child, softens the gums, allays pain, cures wind colic, regulates the bowels and is the best remedy for diarrhœa, whether arising from teething or other causes. For sale by druggists in every part of the world. Be sure and ask for Mrs. Winslow's Soothing Syrup. 25c. a bottle. an27-1y

House of seven rooms for sale in the eastern part of town. Modern improvements. Splendid chance for investment. Will pay 12 per cent in rent. Enquire at SENTINEL office. tf.

If you do not receive your SENTINEL regularly, please notify us immediately, either in person or by postal card, that we may remedy the fault.

HENRY HOP LEE'S CITY LAUNDRY

154 1-2 and 160 Calhoun St.

Shirts, 10 cts.; Cuffs per pair, 4 cts.; Collars, 1 cts.; Undershirts, 7 cts.; Drawers, 7 cts.; Handkerchiefs, 2 cts.; Socks, per pair, 4 cts.; Towels, 5 cts.

Big reduction from above prices for starching and ironing. All work done first-class and on short notice. 16-tf

TO WEAK MEN suffering from the effects of youthful errors, early decay, wasting weakness, lost manhood, etc., I will send a valuable treatise (sealed) explaining full particulars for home cure, FREE of charge. A splendid medical work; should be read by every man who is nervous and debilitated. Address, Prof. F. C. FOWLER, Moodus, Conn.

"No. 9" At the Exposition Universelle, Paris, 1889. The highest possible premium. The only Grand Prize for sewing machines.

Trade that Ancient Machine of Claim for a Wheeler & Wilson new.

For Sale by S. N. Hayden, 164 Calhoun street. **"No. 9"**

SPECIFIC REMEDIES

FEMALE REMEDY

A guaranteed cure for all forms of diseases and weakness peculiar to the female sex. A local application, self-applied. This treatment does not interfere with the patients regular duties.

YAMARA PNEUMONIA CURE.

A certain preventive and sure cure for Pneumonia, Coughs, Colds, Asthma, Bronchitis, Inflammation and Congestion of the Lungs.

Yamara Malaria and Fever Cure, Blood Purifier and Tonic.

A sure cure for all forms of Fevers, Malaria Fever and Ague, Indigestion, Torpid Liver, all Nervous Affections, Rheumatism, Neuralgia, and kindred complaints. Purifies the Blood, is the best spring medicine in existance. Better than all sarsaparillas.

YAMARA CORDIAL BITTERS.

Cures Dyspepsia, places the digestive organs in a healthy condition.

These Remedies are GUARANTEED to cure all affections advertised.

Manufactured only by the YAMARA MEDICINE COMPANY, 3,857 Cottage Grove Ave., CHICAGO, ILLINOIS, U. S. A.

For Sale by Kinnebergs & Detzer, F. D. Hoham, The Heaton Drug Store, A. S. Keller and Geo. H. Loesch. daw-1y

Wood's Phosphodine.

THE GREAT ENGLISH REMEDY.

Used for 30 years. Spermatorrhœa, Impotency, Wakefulness, Loss of Power, Nervous Weakness, Emissions, Sleeplessness, Nervous Debility, Dizziness and other forms of Nervous Weakness, Premature Decay, Loss of Vouthful Fully and the excessive use of tobacco, opium or stimulants. One package will cure recent cases. Three packages for chronic cases. Will restore lost vitality in 60 days. Prevents insanity and consumption. Insist upon having Wood's Phosphodine, the great English Remedy. Take no other. Will cure any case. One package, $1; six, $5, by mail. Write for pamphlet. Address the Wood Chemical Co., 131 Wood street, Detroit, Mich.

A XMAS HEALTH GIFT

(Exerciser Complete $5)

IS HIRT OF ALL. CIRCULAR FREE.

Books: For "An Ideal Complexion & Complete Physical Development," 4c in stamps. "Health & Strength in Physical Culture" 4c in stamps. Chart of 36 Hints for Dumb Bells & Pilloys, 25cts. Ad. (N. G. DOWD'S Vocal & Physical Culture School, 216 Monroe St., Chicago.

ROTARY **LETTER FILE.**

Saves Time, Space, Money. Occupies 6 inches at end of desk. Holds 5,000 letters, an average of 5 per day for one year. Can be referred to without removing your chair. Special attention is referring to Order. Send for circular.

Price (24 Compartments) $22.00.

J. W. BAILEY, 234 Clark-st, Chicago.

BAKER'S FAMOUS HEADACHE SPECIFIC

WILL CURE THE WORST HEADACHE in from 10 to 30 minutes. The only reliable and safe remedy ever sold by druggists. Not a half hour after reading this need anyone suffer with headache. It cures when all other remedies fail. THEY DO. Price 25 cts. per box. Sold by all druggists. BAKER & CO., Sole Proprietors, Boston, Mass.

Sold by Gerdes' Pollitz, 94 Calhoun st.

We believe we have a thorough knowledge of all the ins and outs of newspaper advertising, gained in an experience of twenty-five years of successful business; we have the best equipped office by far the most comprehensive as well as the most convenient system of

Geo. P. Rowell & Co.

Newspaper Advertising Bureau,

10 Spruce St., New York.

placing contracts and verifying their fulfillment and unrivaled facilities in all departments for careful and intelligent service. We offer our services to all who contemplate spending $10 or $10,000 in newspaper advertising and such who wish to get the most and best advertising for the money

FREE! WATCH & 150 CIGARS TO EXAMINE,

Yes, the Havana Cigar Company, Agents, Winston, N. C., to introduce their great "Solaris" Cigars, will send to any merchant or consumer, C. O. D., by express (with privilege of examination) a sample lot of 150 cigars for $5.25 (retail value $7.50.) and in the same package a gold-filled stem-winding watch, accompanied by the manufacturer's guarantee to wear twenty years.

DON'T FORGET

That we are Selling Our Entire

STOCK OF GOODS AT COST.

WALL PAPER,
PICTURES, FRAMES,
MOULDINGS, STATIONERY,
BLANK BOOKS, ETC.

RENNER, CRATSLEY & CO.,

56 Calhoun Street, Fort Wayne, Ind.

James Madden,

PLUMBING,

STEAM AND HOT WATER HEATING

No. 101 Calhoun Street

Fort Wayne, Indiana.

HEADQUARTERS FOR

The Genuine

JENKINS BRO'S. VALVE.

Accept none unless stamped with trade mark as above.

P. E. COX,

PRACTICAL

Sanitary Plumber,

Has opened a shop at

No. 29 West Main Street.

ALL WORK GUARANTEED AT

Reasonable Prices

Arrival and Departure of Trains.

From Pennsylvania Station

Pennsylvania Lines.

Trains run by Central Time

Leave and Arrive at Fort Wayne, by the Pittsburg, Fort Wayne & Chicago Railway, as follows.

GOING EAST:	ARRIVE.	DEPART.
No. 22, Mail Express	1 35 p m	1 45 p m
No. 4, Fast Line	7 05 p m	7 15 p m
No. 2, Pacific Express	1 00 p m	1 10 p m
No. 6, Atlantic Ex	3 00 a m	3 15 a m
No. 20, Chicago Accom	10 30 p m	.....
No. 18, Crestline Accom	.....	7 00 a m
No. 8, Chicago Express	11 05 a m	.....

GOING WEST:	ARRIVE.	DEPART.
No. 1, Pacific Express	1 25 a m	1 40 a m
No. 5, Fast Line	6 20 a m	6 35 a m
No. 7, Fast Line	11 20 a m	11 30 a m
No. 9, Western Ex	1 00 p m	1 10 p m
No. 11, Chicago Accom	5 45 p m	.....
No. 19, Chicago Accom	.....	7 00 a m

Daily. †Daily except Monday; all other trains daily except Sunday.

LAKE SHORE & MICHIGAN SOUTHERN Railway.—Fort Wayne Branch.

SOUTHWARD.	ARRIVE.
No. 102 Way Frt, *t	3 20 p m
No. 136, † in. Express & Mail	10 20 a m
No. 138 Detroit & Ind'pls Ex	3 40 p m

NORTHWARD.	DEPART.
No. 101, Way Freight	6 40 p m
No. 137, Through Ex. & Mail	11 50 a m
No. 139, Detroit & Ind'pls Ex	4 40 p m

TIME TABLE

TRAINS CARRYING PASSENGERS LEAVE

FORT WAYNE.
Schedule of Nov. 30, 1890.

GOING WEST.	Depart
Pacific Express, daily	2 00 a. m.
Kansas City ex. daily except Sunday	7 40 p. m.
Vestibule Limited and Mail	2 17 p. m.
Lafayette accom	3 30 p. m.

GOING EAST.	Depart
Vestibule Limited daily	8 00 a m
Detroit Mail, except Sunday	1 25
Limited Express, daily	6 17 p m
Lafayette accom. arrives 11 a m.	

INDIANAPOLIS TIME CARD.

Lv Ft Wayne	Ar Indianapolis
5 00 a m	10 20 a m
1 00 p m	6 20 p m
Lv Indianapolis	Ar Ft Wayne
7 15 a m	1 10 p m
1 10 p m	6 15 p m
7 55 or 11 00 p m	3 00 a m

Through Buffalo Palace sleeping cars, dining car and new free chair cars on the Pacific and Limited express. Free chair cars, dining car and New York and Boston sleeping car on Vestibule Limited express.

Kansas City express and Chariton Mail has new reclining chair cars for Kansas City free.

FT. W., C. & L. R. R.

—and—

NEW CASTLE & NASHVILLE

LOCAL TIME TABLE.

In Effect July 27, 1890.

GOING TRAINS BETWEEN Ft. Wayne & Connersville

—AND—

New Castle & Nashville

DIRECT Connections to and from all points in the United States & Canada.

NORTH BOUND—ARRIVE FORT WAYNE.

No. *2 Passenger	Arrives	11 45 am
No. 14 Passenger	"	10 15 pm
No. 110 Local	"	3 00 pm

SOUTH BOUND LEAVE FORT WAYNE.

No. 11 Passenger	Leaves	7 20 am
No. *3 Passenger	"	3 50 pm
No. 19 Local	"	5 00 pm

†Daily except Sunday. *Daily.

For tickets, rates and general information call on R. S. PHILLEY, Ticket Agent Ft. W., C. & L. Railroad.

Or address,

H. C. FARRER, Traffic Manager. C. F. DALY, Gen'l Pass. Agt, INDIANAPOLIS, IND.

GRAND RAPIDS & INDIANA R. R.

Time Table for Ft. Wayne, in Effect Oct. 5, '90

GOING NORTH.

*For Grand Rapids and North	Lv 8 55 a m
" " "	" 2 45 p m
" " "	" 8 05 p m
For Grand Rapids	Ar 12 05 p m
From Richmond	Ar 5 15 p m

GOING SOUTH.

For Richmond and Cincinnati	Lv 8 45 a m
" " "	" 12 15 p m
" " "	" 10 15 p m
From Grand Rapids	Ar 7 25 p m

*Daily between Cin. and Grand Rapids. All other trains daily except Sunday.

ROOT AND COMPANY.

YOUR GOODS

All Through This Week at

AT COST!

THE SILK COUNTER!

Has an Immense Big Magnet!

Silks, Velvets, Plushes.

You Can Buy This Week

At Cost.

THE DRESS GOODS!

Not an old thing picked out here and there; but the entire Stock—just as they lay on the Shelves and counters,

THIS WEEK

At Cost!

Piles of Hosiery

Are going out—you can't diminish it—a vast reserve keeps filling it up.

SILK--LISLE--WOOL--COTTON

COME--BUY.

THERE'S NO CESSATION!

The great crowd of Happy faces keep pouring in the big doors.

GOODS AT COST!

Is a Magnet That Draws.

SATURDAY

Was the biggest day at the Linen Counter we've seen for years. But this is only an atom in the big store's trade.

ALL OVER THE STORE

The balance of this week you can

Buy Your Goods at Cost.

Take the Elevator!

Up in the Carpet Room!

See What You Can Buy!

JUST AT COST.

Handsome Rugs, Curtains, Shades, Blankets, Comfortables, Hassocks, lots of choice things Up There,

AND ALL AT COST.

Our Gentlemen Friends

Take advantage of the Sale—Cloths, Cassimeres, Suitings, Overcoatings, Jeans, Satinets, Denims.

For Cost This Week!

THE ENTIRE STORE AT YOUR PLEASURE THIS WEEK,

AT COST.

ROOT & COMPANY.

MASONIC TEMPLE.

Mrs. LONGSHORE-POTTS, M. D.

WILL LECTURE ON

HEALTH + AND + DISEASE

AS FOLLOWS:

To both Sexes Jan. 14, 17 and 20 at 8 p. m.
To Ladies Only Jan. 14, 15, 20 and 21 at 2:30 p. m.

Love, Courtship and Marriage,

Famous Funny Lecture to Both Sexes.

Wednesday, January 21st, at 8 p. m.

As good as an hour with Mark Twain—Boston Herald.

To-night and tomorrow (Sunday) afternoon the lectures will be free. Course tickets—four lectures including lectures on love—50 cents. Single admission 25 cents.

All lectures illustrated by colored Stereopticon Views, Paintings, Skeletons, etc. Mrs. Dr. Potts treats women and children and chronic diseases only. Residence, Aldine Hotel. Hours, 9 to 1 and 2 to 5. Jan. 22 to 25, 9 to 4. Consultation free. Special engagements—not to wait—25/8. Remain until Jan. 25th only.

FALL AND WINTER.

1890.

H. C. MEYER,

THE + TAILOR,

44 HARRISON ST.

Fashionable Tailoring,

Moderate Prices.

Washburn, Crosby Co's

Minneapolis, Minn.,

Spring Wheat

F·L·O·U·R.

SUPERIOR · TO · ALL.

SOLE AGENTS Mayflower Mills.

TELEPHONE No. 63.

Shirts Made to Order,

in any and all Styles.
A perfect fit Guaranteed.

P. G. KUTTNER, 144 Calhoun St.

Heavy Flannel for White Wear,

Dr. JNO. J. OGLE,

288 East Creighton Avenue.

OFFICE HOURS {8 to 10 a. m. / 2 to 5 p. m.

Down town office 18 WEST WAYNE STREET. Office hours from 1 to 3 p. m. Calls at either office answered promptly.

German Spoken. Telephone No. 369.

CHEAP MEATS

At the Market House; open every day and Saturday evening. Whole Hogs, Beef by the Quarter, Pig's Feet, Spare Ribs, Sausage, Casings, etc.

MUSIC SCHOOL.

Voice Culture and Instrumental Music

MRS. L. WEBB BANNISTER,

OF NEW YORK, TEACHER.

Fall term begins Wednesday, Sept. 3d. Music Rooms 108 East Berry Street.

IOS. M. CLARK & CO.,

Merchant Tailors,

FALL AND WINTER STOCK RECEIVED.

34 EAST BERRY ST

Fine Tailoring a Specialty.

C. W. BRUNS & CO.,

PLUMBERS,

AND GAS FITTERS.

Agents for the Goodrich Self Heating and Folding Bath Tubs.

135 CALHOUN STREET.

He's a Mixer.

(Indianapolis Sentinel.)

John G. Blake, superintendent of the asylum for feeble-minded children at Fort Wayne, was "mixing" with the representatives yesterday. He is solid for the old flag and an appropriation.

Flour Down 25c Barrel.
Potatoes Down 10c Bushel.
Meats Down 1c Pound.

No. 1 Country Mills Flour, from Milford, Indiana, $4.50 barrel.

Michigan Burbank Potatoes, $1.10 bushel.

Best Roll Butter, 18c; Jar Butter, 8c.
Choice Breakfast Bacon, 7c.
Sugar Cured Picnic Hams, 7c.
Best Sugar Cured Hams, 10c.

FRUIT HOUSE.

Money to Loan—I have $3,000.00 to loan, in sums of $200.00 to $500.00 and upwards. A. H. BITTINGER,
21-2t 27 and 28 Bank Block.

Floral designs made to order on short notice at Deswell's, 35 Calhoun street.

Another 50 Barrels New Orleans Sugar Just Received.

Choice Yellow N. O. Sugar, 5c. lb.
Choice Extra C Sugar, 6c lb.
Standard Granulated, 7c lb.

FRUIT HOUSE.

On Thursday evening, January 22, the ladies of Trinity Episcopal church will serve supper at the parish house from 6 to 8 o'clock.

Go to Deswell's, 35 Calhoun street, for your floral designs.

Freeman's Addition.

This new addition of choice residence lots is beautifully located on Spy Run avenue and the St. Joseph river, only a short distance from the heart of the city, and having, among other advantages, street car facilities and natural gas, besides being most desirably situated for convenient and attractive homes. These lots for sale cheap and on easy terms. Apply to J. F. CURTICE, Sole Agent.
Trentman Building. 20-tf

The cheapest property in the city, all things considered, is No. 328 East Wayne street. Enquire at house.

FOR RENT—A house at No. 76 West Lewis St., with seven rooms and natural gas.

Fort Wayne Sentinel.

WEDNESDAY, JAN. 22, 1891

LOCAL NEWS.

R. T. McDonald returned from New York last evening.

Adolph Geismar has returned from St. Louis and Chicago.

Mr. and Mrs. Jacob Meshberger have gone to El Reno, Indian Territory.

Mrs. Brainerd Borison and daughter Marabel, are visiting in Indianapolis.

John Kennelly, the wounded policeman, was twenty-nine years old yesterday.

A new team of bay five-year-olds now draw the delivery wagon of Louis Brames & Co.

Byron Hattersley went to Chicago last evening on business. He will probably return to-night.

George Jennings, of Connersville, is the guest of Joseph Hartman and family, of East Wayne street.

Officer Joseph Loos has been off duty for two nights past on account of the serious illness of his wife.

"Bob" Smith, who has been at Indianapolis working up the Indiana racing circuit, returned last evening.

The twentieth annual meeting of the Indiana Short Horn Breeders' association met in Indianapolis yesterday.

Geo. Evarts, the candy maker, has been initiated into the mysteries of the Knights of Pythias by Phoenix lodge.

Frank J. Gruber, the cigar manufacturer, was cast on the Pittsburg road yesterday, making a successful business trip.

Fred Hildebrand, traveling salesman for A. C. Trentman, will resume his duties probably this week, after a very severe illness.

On Thursday evening, January 22, the ladies of Trinity Episcopal church will serve supper at the parish house from 6 to 8 o'clock.

The little daughter of Mr. and Mrs. Theodore Vogeler celebrated her ninth birthday yesterday afternoon by entertaining a number of her young friends.

Mrs. Dr. Caldwell and daughter, Miss Sadie Caldwell, are at Ossian, where they attended the funeral of William Donaldson, the dentist student, today.

A farmers' institute will be held in the circuit court room Friday and Saturday, January 30 and 31. Able speakers have been secured and an interesting time may be expected by all.

Frank Morvilius, the cigarmaker who suffered a paralytic stroke some months ago, has just recovered sufficiently to resume his trade. He has accepted a place in the factory of Schein Bros.

Henry Kohrman, formerly of this city, writes his friends from Chicago saying that he is doing well and is very much pleased with his position. He is book-keeper for the American wheel works.

Mrs. James Geary received word yesterday afternoon from Pittsburg that her brother, who has been ill in that city, was much worse and his death was momentarily expected. She left last evening for his bedside.

Yesterday afternoon Charles Riedmiller was coming into the city from the south and when out by the Godfrey place his horse became frightened and jumping to one side, tipped the buggy so that Mr. Reidmiller was thrown out.

Messrs. Lyman and Norton, agents for the Miller chemical engine, will give a special fire test to-night in South Wayne at town hall, corner Indiana and Lincoln avenues, at 7:30. A successful test was given on Court street the other day.

Mr. and Mrs. W. O. Bassett pleasantly entertained a company of friends at their home on East Lewis street Monday evening, in honor of Mr. Bassett's birthday. It was a surprise arranged by Mrs. Bassett for her husband, but he did the honors gracefully.

George E. Young and daughter, Miss Allie, of Angola, were in the city yesterday, the guest of John Young, engineer at the government building. Mr. Young, who is one of the most prominent democrats of Steuben county, was a caller at THE SENTINEL office.

Yesterday Wm. H. Bennett, of Bluffton, while in this city, purchased the furniture and fixtures for a first-class restaurant which he will shortly open in the basement of the new Bluffton court house. Mr. Bennett is a brother of Mrs. H. H. Barons, of this city.

James Madden, the plumber, has returned from Indianapolis, Crawfordsville, Marion and other places, where he went in the interest of a new bill, to be introduced in the legislature, which is to benefit the plumbers' ranks. Mr. Madden also went to Chicago on business.

M. B. Leavitt's spectacular production of "Spider and Fly," which comes here Saturday night, is one of the novelties of the season. The company is not only one of the best, but one of the largest on the road. It is an olla podrida of new, bright and mirthful things of burlesque, pantomime, comedy and vaudeville.

At the annual meeting of the stockholders of the Masonic Temple association last evening the following were elected trustees for the ensuing year: A. Hattersly, Wm. Geake, C. L. Smith, G. R. Bowen, H. W. Mordhurst, L. Griffith and W. W. Rockhill. The trustees organized by electing A. Hattersley, president; Wm. Geake, vice-president; W. W. Rockhill, secretary, and H. W. Mordhurst, treasurer.

Solomon Rothschild left this morning for a trip to Chicago.

James Lannen was arrested to-day for selling liquor on Sunday.

Mrs. J. B. White and son J. B. White, jr., left for New York city last evening.

Charles W. Cook, the New Haven hotel man, is in the city on business today.

Mrs. A. E. Dow, of Toledo, is at the Aldine. She came to take treatment of Mrs. Dr. Potts.

Miss Bessie Racine pleasantly entertained a party of friends last evening on Butler street.

Mr. and Mrs. Northrop, of the Tabernacle, have made 523 pastoral calls since December 1st last.

Phillip Raub, a barber of Huntington, and formerly of this city, will go to California to locate.

Yesterday afternoon Justice Wilkinson united in marriage John T. Buskirk and Lillie Wallace.

The F. M. P. club has issued invitations for a social hop to be given February 5, at G. A. R. hall.

D. C. Fisher is able to be at his office after having been confined to his room by a sprained back for some time.

C. F. Appell, agent of the New England life insurance company, with headquarters at Indianapolis, is in the city.

The railroad cottage prayer meeting, which was held at the home of Mrs. C. D. Law, last evening, was quite largely attended.

Mr. Emerson Kern is in the city looking for a business site. Until recently he conducted a general store and was postmaster at Sheldon, Ind.

Last evening a neat sum was realized from a benefit ball given to assist Nicholas Hausbach to Philadelphia for treatment to restore his eyesight.

George Mygrant, of Reuben Brown's tonsorial parlors, who has been on the sick list for a few days, left yesterday for a stay at his home in Huntington.

Miss Alice Lamoth, of Jefferson township, who has been in the city the guest of her uncle, Mr. Ellison, for several weeks, has returned to her home.

Mrs. Dr. Longshore Potts will finish her course of lectures at the Temple this evening. She will remain at the Aldine hotel until Monday, when she goes to Terre Haute.

Harry E. Killen, the popular young electrician, has been acquitted of the charge against him on account of the recent street car assault, and the matter is now out of court, as it should be.

Mrs. Dr. Potts lectured to a large audience at the Temple last night. Her discources are interesting and instructive. To-night she delivers her famous lecture, "Love, Courtship and Marriage."

Last evening a party of friends surprised Mr. and Mrs. Frank J. Geiger, the occasion being Mrs. Geiger's birthday. Cards were the feature of the evening; at 11 o'clock supper was served.

A. F. Bessonon has been given a permit to erect a one and a half story frame house on lot 198 Eliza Hanna's addition, to cost $850; John Craig, addition to store building on lot 17, Rockhill's second addition, $300.

The approaching marriage of Wm. Franke and Miss Rieke Grigbel is announced to take place in two weeks at the St. Paul's Lutheran church. Both of the contracting parties are residents of East Lewis street and are quite popular.

The compound Oxygen association, of which Dr. Jacob Coblentz is manager, is busy with a large number of fresh orders. A recent consignment was sent to China. The rooms of the association are located at 41 West Berry street.

Mrs. Bolkman, of Kenton, Ohio, who has been in the city about three months on a visit with her parents, Mr. and Mrs. Northrup, of St. Mary's avenue, left yesterday for her home. She was quite ill during part of her stay, but has entirely recovered.

The Tuesday evening cottage prayer meetings held under the auspices of the Railroad Y. M. C. A., are rapidly growing in interest, the last night meeting at the residence of C. D. Law being especially interesting. Three of our most prominent ministers assisted in the services.

At the meeting of the Beethoven society last evening a committee was appointed as follows: John Mohr, jr., H. J. Seibold, A. J. Lang, Professor Miles and Miss Josephine Large, to discuss plans for future work and map out the same. An offertory or operetta is talked of and will probably be given in the near future.

The revival services at the Wayne street M. E. church are increasing in interest. Quite a number have decided to live Christian lives and some have been converted. There is every reason to expect a very gracious work will be wrought before the meetings close. Services every afternoon from 3 to 4 and 7:30, excepting Saturday. A cordial welcome to all.

At police court this morning Emil Lochert was fined $15.50 for fast driving. He hired a rig of Rippe, the Broadway liveryman, and that gentleman says he will file another affidavit against the man for cruelty to the animal. Lochert paid and will hereafter be more careful. John Flint, for assault and battery on Robert McKee, of Stapleford's auction store, was fined $10.50, in default of which he went to jail for eleven days.

H. Wiecking, a cigar dealer of Bluffton, is in the city.

Miss Roma Long, of Harmer street, is on the sick list.

Hon. A. P. Edgerton, who has been on the sick list at Hicksville, Ohio, is improving.

Manager Dave Eckert announces another masquerade at Princess rink on February 4.

J. R. Walton, of Brackenridge street, who was lying at the point of death, is some better to-day.

General Manager Williams and other officials of the Nickel Plate, arrived from the east to-day.

W. J. Kettler, of the D. N. Foster furniture company, left for Grand Rapids to-day to purchase a stock of furniture.

Mr. Pearl Long, formerly of this city, but now of Chicago, is the guest of his mother, Mrs. C. A. Long, of Harmer street.

Dr. Whiteshield, of this city, is at New Haven with his dramatic company. His success in selling medicines is phenomenal.

W. A. Branyan, wife and daughter, of Huntington, are in the city. Mr. Branyan is prosecuting attorney of Huntington county.

The city dental association met at the office of Dr. W. W. Shryock, West Berry street, and perfected their organization by electing Dr. S. B. Hartman, president, and Dr. M. A. Mason, secretary.

On Wednesday, February 4, will be solemnized the marriage of Miss Nellie, the accomplished daughter of Mr. and Mrs. Michael Woulfe to Mr. Martin Travers, a popular young machinist in the Pittsburg shop. The young couple will be at home on Brackenridge street, after February 15.

THE last bank failure in Baltimore was in 1837—fifty-three years ago. No city in the country can beat the record.

TWENTY-THREE duels have been fought by Rochefort, the French editor and politician. In seven of them he was wounded.

THE latest scientific declaration is that "the phagocyte is the enemy of the bacillus." Now for the careful cultivation of the phagocyte.

IT is claimed that a Chinaman, Hae Li, discovered America in the year 217 B. C. Perhaps he did; there is something familiar about the name.

TASCOTT, the Chicago murderer, has been found again, this time in Colorado. This evasive criminal is a nineteenth century Flying Dutchman.

IT is only one person among a thousand who becomes a centenarian, and hardly six persons among a thousand who attain seventy-five years of age.

AN Indianapolis man has constructed a bicycle of steel tubing and aluminum, which, though exceptionally light, is claimed to be practically unbreakable.

AGAIN the Chinese are threatening the Christians, and it does not appear, either, that the latter are leaving their reservations or indulging in any ghost dances.

UTILITY OF WATER.

An Additional Fifty-Horse Power Placed at the Electric Station.

The water power system of operating the machinery at the electric power station is giving satisfaction beyond the expectations of those most closely interested. To-day two additional wheels were connected, giving a combined 100-horse power, which is 500-horse power greater than the steam engine formerly used. The company has thirty days more in which to accept the turbine wheel system. The machinery was placed by the Rodney Hunt Manufacturing company, Sydney, Mass., and a representative of the company says that the reason the wheels failed to work before because they were set too high to get a sufficient weight of water. The test that has been given the wheels has been very thorough. It was accomplished during the holidays, when there were many extra lights in use. It is predicted that the time is not far ahead when the entire 1,500 horse power, both steam and water, now at the station, will be pressed to its utmost capacity. Then the Water Power company's plant in the Rudisill mill building, with its proposed power of 880 horse power, will be a thing of reality.

Auction.

Having obtained permission from Mr. Shuaman to sell under his license, I will begin to-morrow morning to close out at auction, all the goods that were recently damaged by fire and water and many others that were not damaged. Sale will be positive without any reserve at all, so come one and all and secure a bargain. T. J. FLEMING.

Finnan Haddies, Smoked Halibut and Bloaters—Fresh Arrival.

Smoked Finnan Haddies, 10c lb.
Choice Smoked Halibut, 14c lb.
Smoked Yarmouth Bloaters, 15c dozen.

FRUIT HOUSE.

Don't fail to attend the auction sale of dry goods, notions, boots, shoes, hats, caps and gents' furnishing goods at Kiser's old stand, Thursday, Friday and Saturday.

ANOTHER "pretty woman" has been arrested in New York for attempting to swindle merchants. It is passing strange that the woman who gets into a scrape of any kind is always "pretty."

FISHERMEN over a large part of Europe always kill the fish as soon as they take them out of the water, and do so upon the ground that it is better for the flesh of the fish that it be killed at once.

PROF. ROBERTS-AUSTEN, of the British mint, estimates that the great smoke cloud that overhangs London is three hundred tons in weight, and contains a carbonic acid gas of the yearly value of £2,000,000.

AN increase of about one million people in thirteen years in Spain is attributed in a great measure to the success that has attended the change in the hygienic condition of the cities and large towns.

IT is reported in Washington that ex-President Hayes, of Fremont, O., is engaged to be married to a Virginia lady, whose name is familiar at White Sulphur Springs and other society resorts.

Unprecedented Success!

That's what the opening day of our Great Clearance Sale was. We sold more goods on Saturday than we have ever done on the first day of any previous Mid-winter Sale.

We kept our promises to the people and sold goods at Cost and Under—we will continue to sell on the same basis all this week.

The following extra inducements have been added to the list of Bargains:

Ten Pieces All-Wool Scarlet Flannel Reduced to 12½c. per yard; worth 20c.

Eight Pieces Colored Dress Trimmings at 25c. per yard; reduced from 50 Cents.

Three hundred Twenty-Seven Pieces All-Silk Gros Grain Ribbon, Nos. 7, 9 and 12, at 8c. per yard; worth 12½c., 15c. and 20c.

Bargains! Bargains! Bargains!

In Every Corner of

The Boston Store,

Stewart & Hahn,

28 Calhoun St.

REMEMBER

That we have a nice collection of

Pictures & Moulding!

—AT—

JUNK'S ART EMPORIUM.

131 CALHOUN STREET.

Special Bargains for the next 30 days. A $5.00 Engraving, Framed complete, for $2.50. Come and see them.

We are the People!

And the great majority of the people of this city and vicinity agree with us that for Variety, Quality and Low Prices for Honest, Well-Made Clothing for Men, Boys and Children our competitors "ain't in it."

JUST AT PRESENT

We are having a wonderful Pantaloon Sale. The biggest ever attempted by any house in this city and the people are flocking to our store after them, while our competitors are wondering how it is possible for us to give such values, is a caution.

HERE'S WHAT WE'RE DOING!

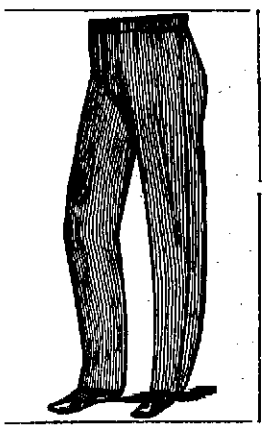

$9, $8, $7
Tailor-Made Pants go in this sale for
$4.87.

$6, $5.50, $5
Tailor-Made Pants go in this sale for
$3.87.

$4.50, $4.00 $3.50
Tailor-Made Pants go in this sale for
$2.87.

$3 and $2.50
Tailor-Made Pants go in this sale for
$1.87.

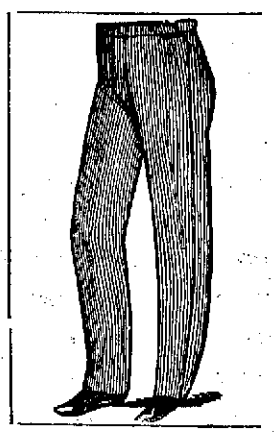

AND WE HAVE THOUSANDS

From which to make your selection. Worsteds, Cassimeres, Cheviots, and they come in light and dark colors, in Checks, Stripes, Plaids and quiet patterns. Dont put off buying if you want a pair of these pants, as we are liable to stop this sale at any moment.

SAM, PETE & MAX.

These Pants are Displayed in our South Show Window.